THE ACORN

1942

GEN

ALLEN COUNTY PUBLIC LIBRARY
3 1833 01886 4717

GC
979.402
AL15AC,
1942

Digitized by the Internet Archive
in 2012 with funding from
E-Yearbook.com

http://archive.org/details/acorn1942alam

The ACORN
1942

COPYRIGHT 1942 BY

THOMAS PEAKE
Editor

ALAN SMITH
Assistant Editor

SHERRILL CONNER
Business Manager

VOLUME XXXXIII

PUBLISHED BY
THE ASSOCIATED STUDENTS OF
ALAMEDA HIGH SCHOOL
ALAMEDA, CALIFORNIA

The Acorn

FOREWORD . . .

Today our country is at war. We the students and faculty are attempting to do our part in winning this war. Several members of the faculty and countless numbers of former students are in the armed forces of our country. Many of us are taking a course of study designed to fit us for a place in vital war industries; others of us plan to go to college not only to extend our education but also to increase our worth to this nation.

The incidental things which make up the background of our school lives have been greatly changed. We find our first aid work intensified, we buy war stamps in the high school corridors, we assemble to listen to the President and the Congress of the United States declare war, and we accept these things as part of our school days. Indeed we must live our school days and take our school-time pleasures amidst reports of turmoil and of cataclysmic events which are changing the course of history.

We present this 1942 ACORN as a crystallization of some of these moments. Through photographs, drawing, and written records we have tried to fix an impression of classes, sports, clubs, and incidents from the daily life of Alameda High School. Years hence you may look through these pages, relive these hours, and recall that they took place in this year of emergency and peril. That is the purpose of an annual, we think, and we hope we have accomplished that end.

LIST OF CONTENTS

BOOK I . . . ADMINISTRATION

BOOK II . . . . . CLASSES

BOOK III . . . . . ACTIVITIES

BOOK IV . . . . . SPORTS

BOOK V . . . . ORGANIZATIONS

ALAMEDA HYMN

Men who wear the Gold and White,
Men who hear the call to fight,
Battle now for school and right.
On to Victory!

Myriad fields of conflict won
Stand behind, and like the sun,
Brighten future paths to run.
On to Victory!

Let this legend ever stand,
While in conflicts, which command
Strength and courage, sturdy band.
On to Victory!

Gold and White the standard raise,
Let its motto brighter blaze
Ever to the end of days.
On to Victory!

DEDICATION . . . .

"This is the wonder, always, everywhere—
Not that vast mutability which is event,
The pits and pinnacles of change,
But man's desire and valiance that range
All circumstance and come to port unspent."

JOHN DRINKWATER *(Abraham Lincoln)*

The 1942 ACORN is dedicated to Major Fred A. Goldman, to Lieutenant-Commander Charles W. Cox, and to Second Lieutenant Charles A. Briscoe who are now on leave of absence from our faculty to serve with the armed forces of the United States. The spirit of these men is symbolic of the temper of the many former Alameda High School students who are now in uniform. Our deepest gratitude for the service of these faculty members is hereby acknowledged. This dedication is a recognition of their desire for freedom which gives them a willingness to serve; it is a tribute to their valiance in the service of their country.

Major Fred A. Goldman

Lieutenant-Commander
Charles W. Cox

Second Lieutenant
Charles A. Briscoe

MR. BRYAN'S MESSAGE . . .

In the weeks since the sudden and treacherous attack upon Pearl Harbor, our first rush of anger and amazement has settled into grim determination. Now we see clearly what will be required of us for victory. This is a total war. It means total participation in the war effort by every citizen and every institution. What part can the secondary schools most appropriately play in winning this war?

All agencies of the government seem to agree that the promotion of health and physical efficiency is one of the most important tasks of the secondary school in the war effort. Alameda High School will, therefore, continue to carry forward a vigorous program of health and physical edu-

cation designed to develop the physical strength and vigor of all of its students.

Training workers for war industries and services is another part the high school can play in winning the war. Nearly all officers and many technicians of the Army and Navy need a background of mathematics and science. We are therefore urging our students to take three years of mathematics and a year each of chemistry and physics. We are also training students for war industries in our shops, in the defense classes, and in the commercial department.

It is recognized that a thorough understanding of the history and political ideals of the United States is necessary if one wishes to participate intelligently in the war effort. The history and social studies courses offer the best opportunity for a consideration of the issues, aims, and progress of the war and the security of the peace to follow. We will adjust our history courses so that supervised study and organized discussion will help to make clear the difficult concepts that arise.

The high school should also play a part in winning the war by helping to maintain the morale of pupils and adults. Morale is a matter of loyalty and dedication to cherished ideals and values. After December 7, 1941, our morale was high because the right and the wrong stood forth in bold relief. We then saw clearly that we were fighting not only for our country's freedom but for a civilized moral code. We must all help to keep alive the idealism which makes America great and strong.

The individual student can help to win this war by keeping his physical condition above that drab level we usually call normal. He can remain in school and prepare himself in English, Mathematics, Science, History, and vocational subjects so that he can serve the nation better when he is needed. He can help to keep morale high by serving his community today in civilian defense and Red Cross work. I know that the students of Alameda High School will do their full part in wartime as in peacetime.

To Miss Crever and the ACORN Staff I extend my sincere appreciation for their fine work in preparing the 1942 ACORN.

J. M. Bryan

VERNA SCHMIDT

BILL
BILL
NANCE
Administration
V. SCHMIDT

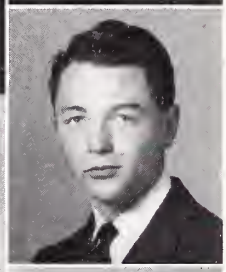

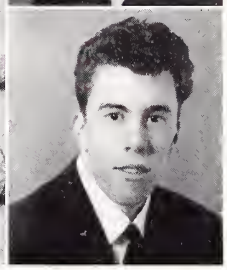

A.S.A.H.S.

OFFICERS FALL, 1941

President . . . . . DICK HALLIDAY
Vice President . . . . . FRANCES TASKER
Recording Secretary . . . . . LEE PARKER
Financial Secretary . . . . . SHERRILL CONNER
Yell Leader . . . . . CHARLIE SEGER

When the Low Freshman Class entered Alameda High School in the fall of 1941, they were greeted by a fine administration under the leadership of President Dick Halliday. Other members of this successful administration were Frances Tasker, a lovely and capable vice-president; Lee Parker, an efficient recording secretary; Sherrill Conner, a trustworthy and hard-working financial secretary; and Charlie Seger, a "red hot" yell leader.

The student meetings were as excellent as President Halliday had promised in his campaign speech. An outstanding meeting was provided by Salum Riszk, the Syrian refugee, who contrasted the horrors of life under dictatorships with the blessings and opportunities for growth in a democracy such as the United States. At the vice-president's meeting Frances Tasker presented Alumni Talent for which Clarence Abbott, a former student body president, acted as master of ceremonies.

The administration of Fall 1941 wishes to thank the Student Faculty Committee, the Administrative Board, and both the Women's Board of Control and the Men's Board of Control for help and guidance during this term. They also wish to thank each member of the student body for his co-operation and for this opportunity to serve in office.

LEE PARKER.

Members of the Student Faculty Committee for the Fall term of 1941 were Dick Halliday, Frances Tasker, Lee Parker, Sherrill Conner, Charlie Seger, Ed Mazzini, Kay Ohanneson, Madeline Gross, Carol Moss, Walt Hutchinson, Mr. Bryan, Mrs. Hunter, Mr. Cummings, Mr. Cooperrider, Mr. Sisler, Thayer Hall.

Members of the Administrative Board for the Fall term of 1941 were Jean Anderson, Paul Arenson, Ross Bowman, Bill Boyd, Shirley Brown, Bob Bruns, Bob Burke, Russell Carlson, Bob Clifford, Sherrill Conner, Betty Doumitt, Peggy Gettle, Dick Halliday, Janice Hooven, Knox Kirkland, Betty Mathews, Kay Ohanneson, Lee Parker, Evelyn Reese, Bill Roth, Charlie Seger, Shirley Schwarz, Barbara Scott, Frances Tasker, Eleanor Walker, Jack Weeden, Charles Zell.

STUDENT FACULTY COMMITTEE

ADMINISTRATIVE BOARD

Members of the Girls' Board of Control for the Fall term of 1941 were Jeanne Anderson, Nancy Branscheid, Gerda Bromley, Shirley Catton, Peggy Gettle, Phyllis Grant, Virginia Guisness, Ellen Haulman, Betty Jean Mathews, Jean MacKenzie, Carol Moss, Kay Ohanneson, Pat Pierce, Winifred Tasker, Dorothy Twist, Vivian Ursin, Betty Van Den Bergh, Jackie Worcott.

Members of the Men's Board of Control for the Fall term of 1941 were Russell Carlson, Richard Gonsalves, Dean Hamilton, Walt Hutchinson, Ernie Kellberg, Knox Kirkland, Jack Ludlam, Ed Mazzini, Jim Pingree, Bob Pollen, Bill Powell, Antone Ratto, Bill Roth, Doug Spencer, Bob Thorgerson, John Ward, Bob Yoas, Willard Lotter.

GIRLS' BOARD *of* CONTROL

MEN'S BOARD *of* CONTROL

A.S.A.H.S.

OFFICERS SPRING, 1942

President . . . . . CHARLIE SEGER
Vice President . . . . . ANN PHILLIPS
Recording Secretary . . . . . SHERRILL CONNER
Financial Secretary . . . . . ERNIE SCHNEIDER
Yell Leader . . . . . TOM PATERSON

Our chief objective, as student body officers of the spring term of 1942, was to maintain the standard of the student meetings in spite of prevailing war conditions. We tried to do this in the following ways: Charlie Seger, president, added spirit in his manner of conducting the meetings; Ann Phillips, attractive vice-president, added the necessary charm to the administration; Sherrill Conner, recording secretary, attempted to keep accurate and interesting minutes; Ernie Schneider, financial secretary, slaved to balance the budget and boost student card sales; Tom Paterson, yell leader, supplied the dynamo which kept the meetings lively and interesting.

We hereby express our thanks to the Student-Faculty Committee who assisted us in securing a balanced program of entertainment for student meetings. For the comedy lovers we had several cartoons and the Gordon Magicians; for the lovers of swing we engaged the Dixieland Band and a dance band presented by the Girls' Association; for the more serious we secured a speaker who discussed our relations with South America and the W.P.A. Negro choir whose members offered a most excellent program of negro spirituals.

We, the officers of the A.S.A.H.S. for the spring term of 1942, sincerely hope that we accomplished our aims. We wish to express our thanks to students and faculty for their co-operation which gave us a successful and enjoyable term in office.

SHERRILL CONNER.

STUDENT FACULTY COMMITTEE

ADMINISTRATIVE BOARD

Members for the Student Faculty Committee for the Spring term of 1942 were Charlie Seger, Ann Phillips, Sherrill Conner, Ernie Schneider, Tom Paterson, Russell Carlson, Dean Hamilton, Noel Smith, Emily Bennett, Jackie Finfrock, Esther Howard, Mr. Bryan, Mrs. Hunter, Mr. Cummings, Mr. Cooperrider, Mr. Sisler.

Members of the Administrative Board for the Spring term of 1942 were Paul Andriese, Paul Arenson, Dick Besoyon, Ross Bowman, Shirley Brown, Bob Burke, Bob Clifford, Sherrill Conner, Betty Doumitt, Janice Hooven, Knox Kirkland, Will Lotter, Betty Mathews, Joan McKean, Janice Ohanneson, Tom Paterson, Wesley Pease, Ray Perkins, Ann Phillips, Virginia Rieck, Bill Roth, Ernie Schneider, Shirley Schwarz, Charlie Seger, Jack Weeden, Paul Worthy, Charles Zell.

The members of the Girls' Board of Control for the Spring term of 1942 were Emily Bennett, Lillian Hosken, Dorothy Carlson, Barbara Munholland, Marjorie Lancaster, Shirley Brown, Lena Caviglia, Louise Devencenzi, Betty Gawthrop, June Mulholland, Lenore Oehlmann, Mary Plummer, Mary Powell, Beverly Seagren, Winifred Tasker, Barbara Wenderoth, Jacqueline Worcott, Marge Zirbel.

The members of the Men's Board of Control for the Spring term of 1942 were Russell Carlson, Bob Yoas, Knox Kirkland, Frank Ratto, Willard Lotter, Paul Andriese, Scott Baxter, Pete Christie, Bob Clifford, Bob Eschen, Bill Garatt, Ernest Kellberg, Walter Maclean, Lee Parker, Jim Pingree, Binford Randolph, Pete Vallerga, Bob Van Leiden.

GIRLS' BOARD *of* CONTROL

MEN'S BOARD *of* CONTROL

PUSH
2B CLASS DANSANT
3
3B
AB
V. SCHMIDT
SENIOR CLASS
ELEVATER
IA
SC
HISTOR
MATH

DONIS
Classes

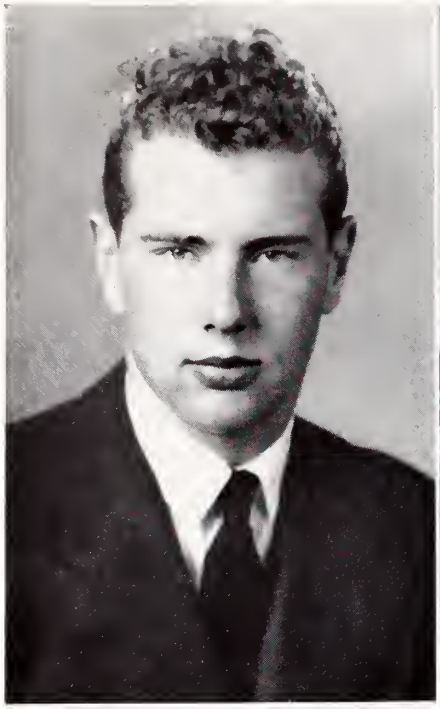

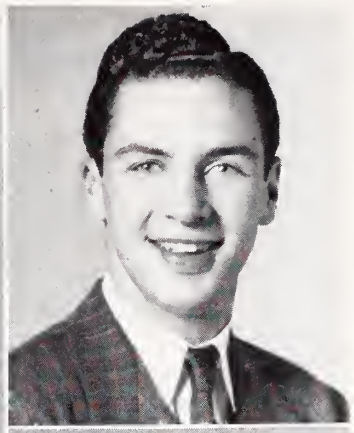

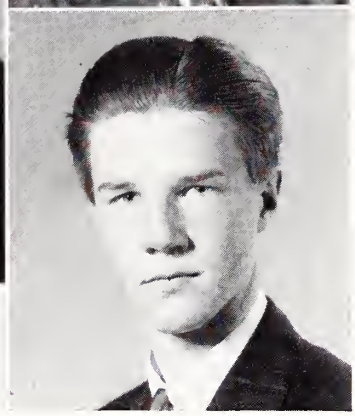

CLASS OF

OFFICERS

FALL '41

President ..... Will Lotter
Vice-President ..... Shirley Speer
Recording Secretary ..... Ray Perkins
Financial Secretary ..... Dick Besoyan
Yell Leader ..... Tom Paterson
Ad Board ..... Janice Hooven
Ad Board ..... Bill Roth

The imprint of the class of June '42 is deep in the tradition of Alameda High School and will remain so long as our Alma Mater exists. Our class has produced leaders in practically every field of endeavor: sports, school entertainment, and the holding of offices. Each and every one of the members of our class has done his personal share in making the class of June '42 the most successful of any graduating class, but there are those who stand out vividly as the ones who will be remembered by us and the school.

In sports, those who did outstanding work were Walt Moreno in basketball, Will Lotter and Bob Bierwith in football, Russ Carlson and Jack McAuliffe in swimming, Les Mehrtens and Ernie Schneider in tennis, Bill McIlveen, Bill Beckwith, Charlie Seger and Ross McMullin in track, Bill Serena, Mike Korich and Will Lotter in baseball. The boys mentioned would start an almost endless list of athletes in our class which would include Paul Worthy, Bob Pollen, Ross Ewing, and countless others.

Our class has always provided ample entertainment in all of its social events such as the "Tropical Prom," the "Hayseed Hop," "The Black Flamingo," and many other activities such as dansants, skating parties, and student programs. Outstanding leaders have guided these functions thoroughly and well. Some of these have been Bill McCarty, Sumner

JUNE '42

OFFICERS

SPRING '42

President ..... Will Lotter
Vice-President ..... Shirley Speer
Recording Secretary .. Ralph Wilhelm
Financial Secretary ..... Ray Perkins
Yell Leader ..... Paul Arenson
Ad Board ..... Janice Hooven
Ad Board ..... Bill Roth

Walters, Charles Matheny, Kathleen Hooper, Sherrill Conner, Janice Hooven, and Ellen Haulman.

There is one group of individuals in our class who has always been at the top of the popularity list. Candidates for honors in this field are Lee Parker, Emily Bennett, Shirley Moser, Ann Phillips, Shirley Speer, Knox Kirkland, Sherrill Conner, Tom Paterson, and last but positively not least "Tiny" Sanderson, that swell fellow who is a friend of everyone and everything. Honors for dramatic talent go to Mary Louise Johnson, Lois de Freitas, Carol Brumm, Dick Besoyan, Paul Worthy, Sherrill Conner, and Verna Schmidt.

To our faculty advisers and to our other teachers as well as to Mrs. Hall and Mr. Bryan should go the credit and the praise for our successes. This small group of people has given its fullest coöperation in all matters which concerned us and our activities. Throughout the entire four years they did not once refuse to help us when we asked their advise or requested their aid in some class activity.

Ralph Wilhelm,
Recording Secretary.

PAT ADAMY

DENISE AGNEW: Red Cross Rep.; French Club; Star and Key; C.S.F.; Soph Hop Com.; Jr. Prom. Com.

JEAN ALLEN: Adv. Off.; Star and Key; C.S.F.; Spanish Club; Jr. Prom. Com.; Swimming.

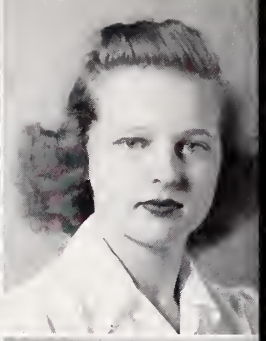

KATHLEEN ALLEN: Soph Hop Com.; Adv. Off.; Ice Skating; Jr. Prom Com.

BEVERLY ANDERSON: Star and Key; Adv. Off.; Oak Leaf Staff; "Once in a Lifetime"; "Ballad for Americans."

PAUL ARENSON: Sgt. Major, NonComs Club; Mgr. "Firefly"; Jr. Prom. Com.; R.O.T.C. Batallion Comdr.; Cadet Lt. Col.; Pres. Sword and Shield; C.S.F.; Ad Board; 4B Yell Leader; "The Black Flamingo"; German Club.

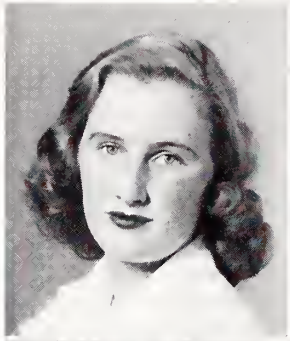

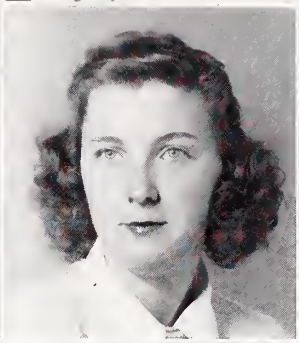

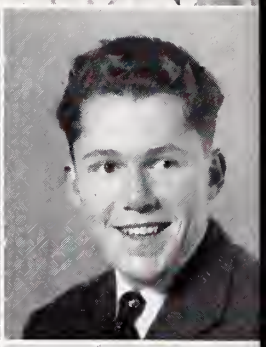

TED ARRIOLA: Football "41"; Crew "41-42"; R.O.T.C.; Swimming "39"; Red Cross Rep.; Military Ball Com.; Adv. Off.; Sen. Opp. Day Chair.

JEWELL ASCHE

NEAL ASTEN

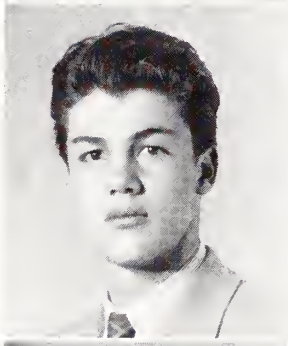

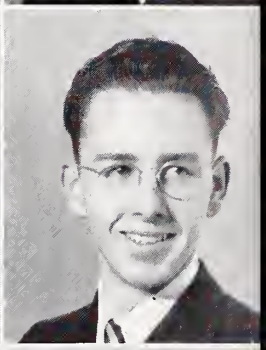

HAYWARD AULD: Defense Council, Exec. Board; Radio Club; German Club; Chess Club; Stamp Club; Red Cross Rep.

RAY BAILEY: Dramatics; Band.

ROY BAILEY: Music.

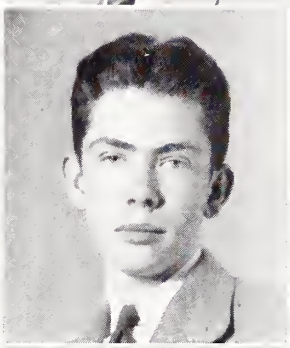

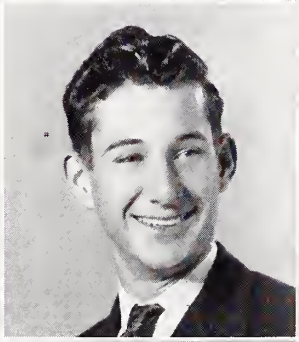

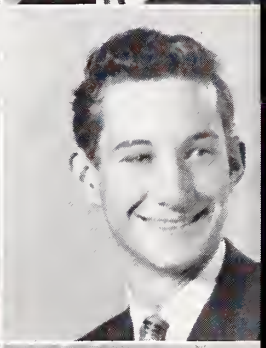

FRANK BARRY: "Red Barry"; "Firefly"; Boys' Glee.

ROBERT BAYLIS: Non Com's Club; Sword and Shield; House Mgr. Aud. Staff; Military Ball; Jr. Prom Com.; Swimming.

BILL BECKWITH: Student Fac.; Ad Board.

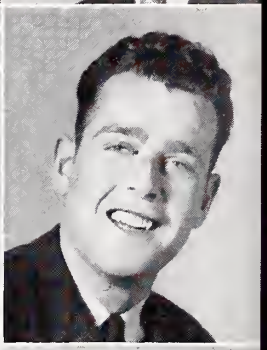

JACQUELINE BELL: Adv. Officer.

WILLIAM BENAVITZ: Capt. R.O.T.C.; Sec., Sword and Shield; Pres., Non Com's Club; Football "40"; Aud. Staff; Co-Mgr., Military Ball; "Red Mill"; Chief S.S.-D.B.A.

EMILY BENNETT: V-Pres., Girls' Ass. "41"; Bd. of Control; Chief Counselor, Sp. "42"; Ad Board "41"; V-Pres. 2B Class; Co-Mgr. Jr. Prom; C.S.F.; French Club; Star and Key.

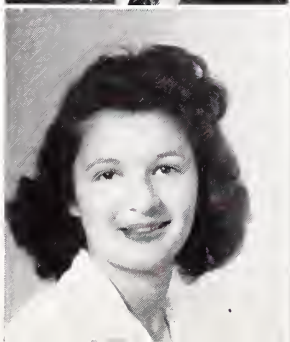

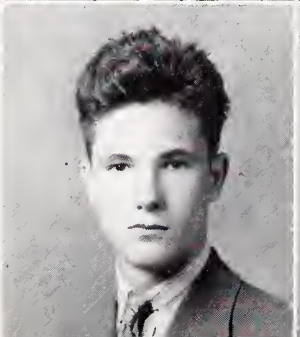

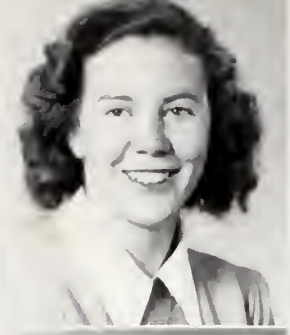

BERGER "TEX" BENSON: R.O.T.C.; Sgt.; Non Com's Club; Red Cross Rep.

ELAINE BENT: Star and Key; Jr. Prom Com.; Sr. Play Com.; Aud. Staff; Pub. Schools Prog. "41"; V-Pres., Adv.

EARL BERRINGTON: "Red Mill"; 1A Yell Leader; Student Defense Council; Red Cross; Adv. Pres.; R. O. T. C.; "Snow Capers" Com.

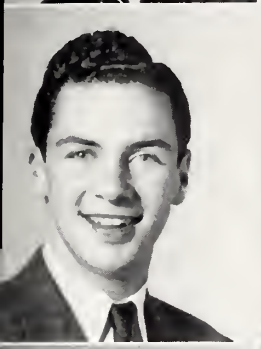

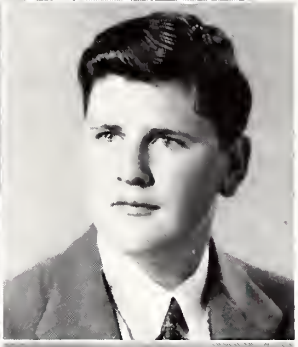

DICK BESOYAN: Fin. Sec. 1B; Yell Leader, 2B; Rec. Sec. 4A; Ad Board "42"; Varsity Track "40-42"; Operetta's "39-42"; Star and Key; "The Black Flamingo"; Author of Musical Score of "High and Dry"; Jr. Prom Com.

JEANNE BETTENCOURT: Life Member C. S.F.; Star and Key; 4A Exec. Board; Jr. Red Cross Rep.; Def. Council, "42"; Latin Club; Archery.

RALPH BICKFORD: Asst. Mgr. Football Team, 2A; R. O. T. C.

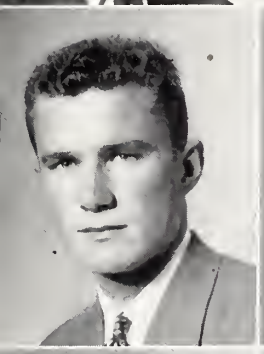
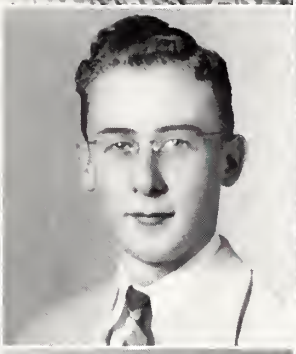

BOB BIERWITH: Varsity Football, "39-41"; Block "A" Society; Swimming, "39"; Track, "42"; Board of Control, "39-40"; Senior Hi-Jinx; Jr. Prom Com.; Soph Hop Com.

RONALD BIRCH: Life Member C.S.F.; Star and Key; Men's Board of Control; French Club; Latin Club; Golf, "41"; "B" Basketball, "41"; Mgr. Varsity Basketball, "42."

BEVERLEY BRAGG

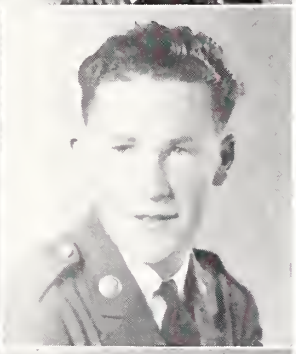

NANCY BRANSCHEID: Rec. Sec., 2A, 2B; Soph. Hop Com.; Board of Control; Jr. Prom Com.; French Club; Spanish Club; Star and Key; Circus Day Com.

JOSEPHINE BROBECK

JIM BRODIE: Mgr. Baseball, "42"; Operetta's, "39-41"; Aud. Staff; Sgt. Major, Non Com's Club; Circus Day "40-42"; Spanish Club; R. O. T. C.

ISABEL BROWN

MARGARET BROWN

CAROL BRUMM: "High and Dry"; "Black Flamingo"; "Firefly"; Life Member C.S.F. and Star and Key; Pres. Star and Key "41"; Christmas Pageants; "Red Mill"; Glee Club; A Capella Choir.

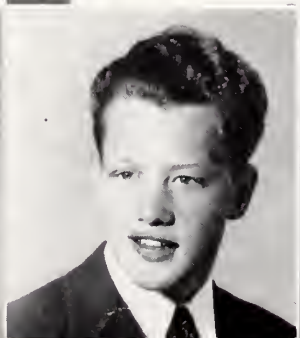
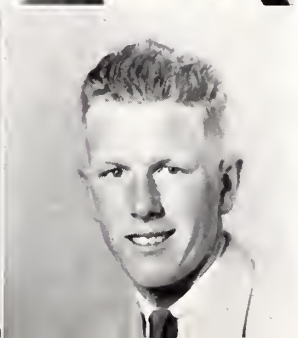

ELAINE BUGATTO: Star and Key; Swimming.

ROLLIE BUGEE: Swimming "39-42"; Block "A" Society; Inter-Class Basketball, Circus Day Dance Com.

ROBERT BURNS: Track "B" "41"; Track, Varsity '42.

DOUGLAS BURROWES: C.S.F. Life Member.

ROSE MARIE CARBONE: Star and Key; Swimming; Cafeteria Staff.

CAROL CARLETON: Spanish Club.

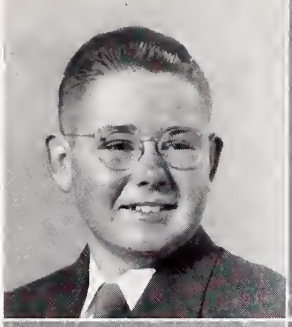

DOROTHY CARLSON: V-Pres. 1A; Soph. Hop Com.; Jr. Prom Com.; French Club; Star and Key; Red Cross Rep.; Adv. Officer; Board of Control.

RUSSELL CARLSON—4 years Swimming; Block "A" Society; Chief Counselor, Board of Control; Student Faculty '42; Ad Board '41; Mgr. Circus Day Dance; "B" Football '41; Bch'mrs.

LORRAINE CARPENTER

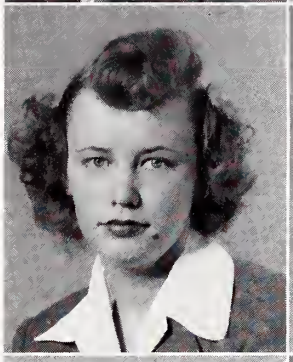

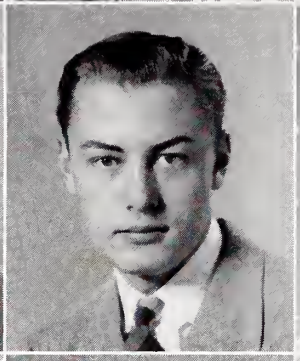

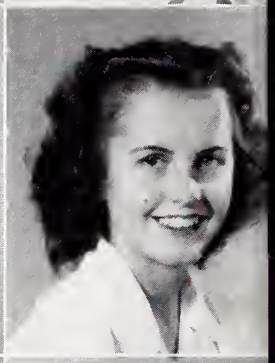

ADELE CARTER: Adv. Officer; Jr. Prom Com.; Opening Dance Com.; Golf.

MARGARET CASE: Transfer from Santa Rosa, California.

LEE CAVANAUGH: Co-Author Student Talent '42; Orchestra for "High and Dry"; Operetta '40-41; Student Talent '39, '40, '41; Captain R. O. T. C. Band; Orch. '39, '41; C.S.F.

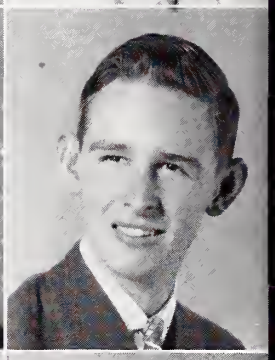

PAUL CHAIX: Football.

MARGARET CLARK

SUE CLARK: Adv. Pres.; Spanish Club; Red Cross Rep.; Circus Day Com.

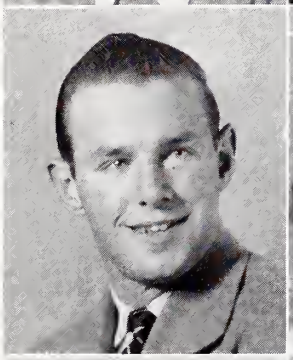

FRANKLIN H. COBB: Reserve Football '41; R. O. T. C.

GLENN COFFEY: Class Exec. Com. '40-'41; Sr. Play Com.; Jr. Prom Com.; Soph Hop Com.; Circus Day '40, '42; Golf '40; Spanish Club.

VIRGINA COFFIN: Pres. Star and Key; Sp. '42; Rec. Sec. French Club; Aud. Staff; C.S.F.; Ice Skating; Jr. Prom Com.; Adv. Officer; Christmas Pageant '41.

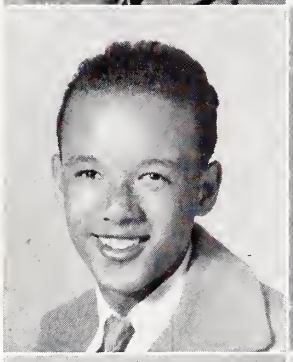

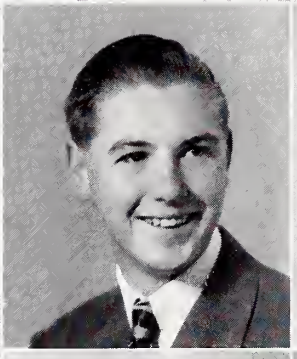

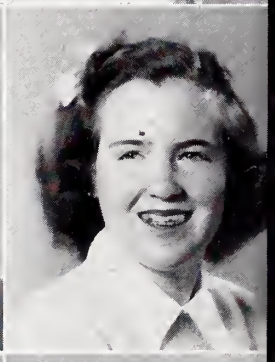

SHERRILL CONNER: Rec. Sec. A. S. A. H. S. '42; Fin. Sec. A. S. A. H. S. '41; Bus. Mgr. Acorn; "Black Flamingo"; Varsity Track '40; Ad Board; Student Fac. '41, '42; Mgr. Hayseed Hop; Tropical Prom; Circus Day Com. '40, '42; Fin. Sec. 1B; Bch'mrs.

CARMELO CORICA: Baseball.

MERDIE CRANE: 3 years of Glee; "Red Mill"; "Campus Varieties"; Christmas Program '39-'41.

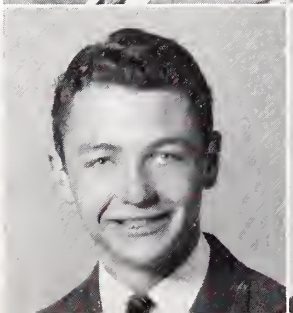

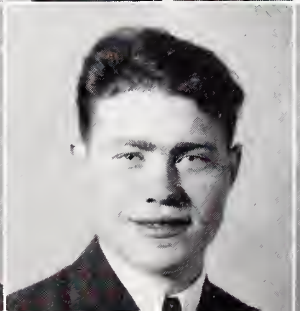

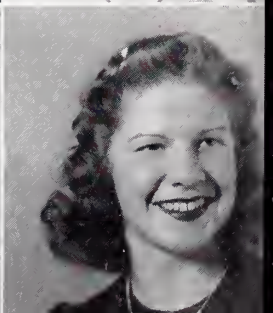

LOIS DE FREITAS: Co-author and Lead in "High and Dry"; Glee Club; "Firefly"; Once In a Lifetime"; French Club; Prop. Mgr. of "Black Flamingo"; Star and Key; "Red Mill"; Campus Varieties.

ROBERT DENNEY: Swimming; Block "A" Society; Baseball.

DORIS DETHROW

ANITA DEWEY: Star and Key; Girls' Block "A"; G. A. A. Officer; Student Faculty Fall '41; Advisory Officer; Swimming.

LOLA DIANDA: Star and Key; Advisory Officer; Swimming; Cafeteria Staff.

GUY DIFFENBACH: Cafeteria Staff.

MILDRED DISCHL: Junior Prom Com.; Advisory Officer; German Club; Golf.

RALPH DU BOCE: R. O. T. C.

CURTIS L. DUNN

KENNETH ELLIS: Spanish Club; Transfer from Placer Union High School.

EUGENE ESCHEN

ROSS EWING: Reserve Basketball '42; "B" Basketball '40-'41; Block "A" Society; Varsity Baseball '42; Spanish Club; "Hay Seed Hop" Com.; "Tropical Prom" Com.

JANET FERGUSON: Star and Key; French Club; Latin Club; G. A. A. Swimming; G. A. A. Archery.

HOBART FELLOWS: "Firefly"; "Ballad for Americans"; "Spring Scene"; "Antony and Cleopatra"; Student Talent; Boys' Glee Club; Choir; Basketball; Tennis.

JACQUELINE FINFROCK: Pres. Girls' Assn. '42; Song Leader Girls' Assn. '41; Student Faculty Com.; Junior Prom Com.; Girls' Block "A" Society; Operetta '40-'41; Girls' Glee Club; Latin Club; French Club; A Capella Choir; Ballad for Americans.

ANITA FLEMING: French Club; "Black Flamingo"; "Once in a Lifetime"; Chess Club; Senior Hi-Jinx.

MARGARET FORSTER: Advisory President; Vice-Pres. of Adv.; Spanish Club; Swimming.

BEVERLIE FRASER: Pres. and Vice-Pres. of Advisory; Senior Opportunity Day Com.; Advisory Rep.; Junior Prom Com.; French Club; Spanish Club; Swimming; Hockey.

GENEVIEVE FRECCERO: Star and Key, Life Member; Spanish Club; Junior Prom Com.; Red Cross Rep.; C.S.F.; Softball.

ELAINE FREITAS

HELEN FUNG: C.S.F.

FRANCES GANS

BETTY GAWTHROP: Woman's Board of Control; Adv. Officer; Jr. Prom Com.; "Black Flamingo"; Latin Club; "High and Dry"; Spanish Club; Oak Leaf Staff; Swimming.

EMILY GAZARIAN

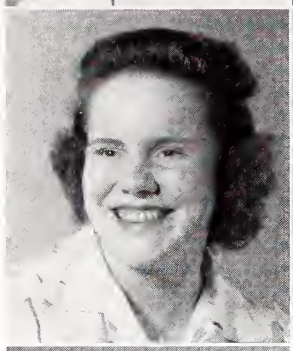

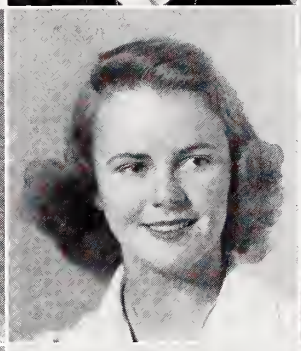

MARGARET GERAGHTY: G. A. A. Sports.

CARL GERNER: Baseball '41, '42; Track '39, '40.

RUTH GIBSON: Star and Key; A. H. S. Orchestra; G. A. A. Swimming.

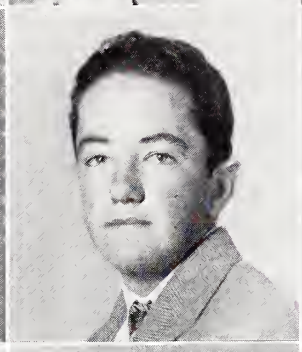

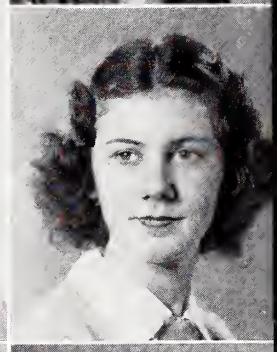

JIM GINLEY

BARBARA GLAYZER: C. S. F. President, Life Member; German Club, Secretary-Treasurer; Star and Key, Life Member; G. A. A. Sports; Oak Leaf Contributor.

BETTY GORMAN: Ala-Hi Forum; Ice Skating; 1A Financial Sec'ty.

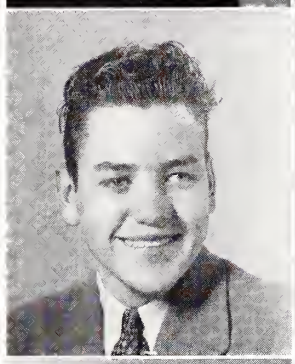

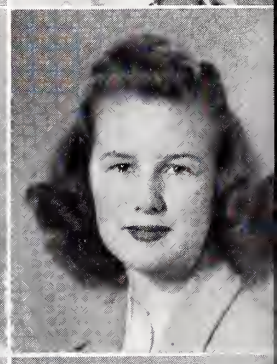

ALMA GRABOWSKI: Advisory Treasurer.

DOROTHY GRANT: Star and Key; French Club; Latin Club.

PHYLLIS GRANT: Board of Control '41; Jr. Prom Com.; Star and Key; French Club; Golf; Freshman Reception Com.; Advisory Officer; Christmas Pageant '41.

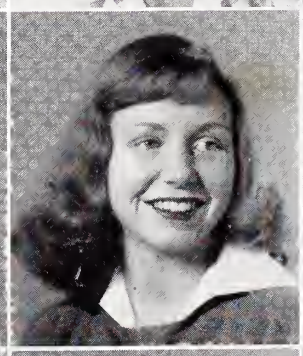

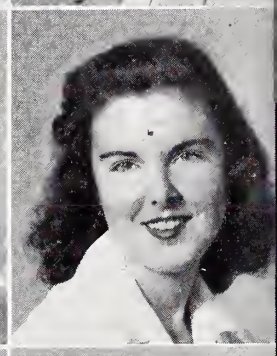

FERN GROVER

VIRGINIA GUISNESS: Board of Control, Fall '41; Advisory Officer; French Club; Jr. Prom Com.; "High and Dry"; transferred from Massachusetts.

JIM HAGMAN

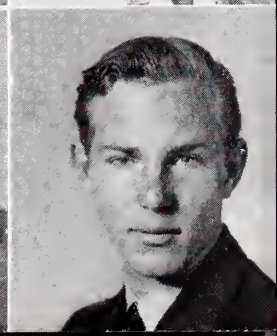

WARREN HAHN

JULIUS HAMMER: Spanish Club.

HELEN HARDY: "Once In a Lifetime"; "Firefly"; German Club.

ELLEN HAULMAN: Pres. 2B; V-Pres. 2A; Ad Bd. 3A; Bd. of Cont. 3A, 3B, 4A; Soph Hop and Jr. Prom Com.; Circus Day Com.; French and Spanish Clubs; Adv. Pres.

DOROTHY HEAD: Class Editor of Acorn; C.S.F.; Tennis; French Club.

JEAN HEINZ: Spanish Club; Adv. Officer; Jr. Prom Com.; Badminton; Bowling; Latin Club.

TOM HEWITT: Military Ball Com.; Sword and Shield Soc.; Non Com's Club; Lieut. R. O. T. C.

BONNIE JEAN HICKS: Sec.-Treas. of Adv.; Transfer from Vallejo High School.

BETTE HILDEBRAND: Adv. Pres.; Girls' Glee Club; Red Cross.

FRANK HOLMAN: Latin Club; Spanish Club; "Red Mill"; R. O. T. C. Master Sgt.; Non Com's; Aud. Staff.

KATHLEEN HOOPER: V-Pres. 3B; Rec. Sec. 3A; Adv. Pres.; Jr. Prom Com.; Red Cross; Defense Council; French Club; Star and Key; Tennis, Golf.

JANICE HOOVEN: Ad. Board 2A, 2B, 4A, 4B; Bd. of Cont. 2A; Co-Mgr. of Hayseed Hop; Co-Mgr. of Sr. Play; Jr. Prom Com.; Spanish Club; Golf; Swimming; Tennis; C.S.F.; Star and Key; Circus Day Com.; Hawaiian Dance.

MARY LOU HOPE

RAYMOND HOPPER

LILLIAN HOSKEN: Jr. Prom Com.; Spanish Club; Star and Key; Horseback Riding; Sword and Shield; Sponsor of R. O. T. C.; Military Ball Com.; Board of Control.

ESTHER HOWARD: Pres. G. A. A.; Song Leader G. A. A. '41; Student Faculty Com.; Girls' Block "A" Soc.; Star and Key, Life Mem.; C.S.F.; Operetta '39-'41; Christmas Pageant.

JACK HUGHETT: A. S. A. H. S. Yell Leader '41; Student Talent '41-'42; Latin Club; Circus Day; Golf Team '38-'41; Tennis '42; Student Faculty '41; Soph Hop Com.; Sports Scrapbook '41; "Once In a Lifetime"; Ad Bd.

ISABELLE HUNTER: Star and Key, Life Member; Spanish Club; Crew; Golf.

BILL HUTCHINSON

BILL INGRAM: Jr. Prom Com.; C.S.F. Life Member; Capt. R. O. T. C.; Sword and Shield; Military Ball Com.; Spanish Club; French Club; Pat. Bdr. Soc.; Reserve Football.

CAROL JACKSON: Advisory Officer; Red Cross Rep.; Transfer from Fortuna.

SHIRLEY JEFFS: Jr. Prom Com.; Senior Play Com.; Star and Key; Oak Leaf; Latin Club; Tennis; Swimming; Jr. Red Cross; Christmas Pageant.

HELEN JOHNS: French Club; Swimming; Tennis; Jr. Prom Com.; "Firefly"; "High and Dry"; Oak Leaf; Star and Key; Senior Play Com.

MARY JOHNSON: Co-author "High and Dry"; "Black Flamingo"; Dramatics; Tennis; French Club; R. O. T. C. Sponsor.

ARLINE JONES: Auditorium Staff; Jr. Red Cross Rep.; French Club; Jr. Red Cross County Rep.

JACK KANEY: Class Secretary; Baseball '39, '40, '41; Soph Hop Com.; Red Cross Rep.; Advisory Pres.

PEGGY KAUFMAN: Jr. Prom Com.; Student Talent '42; Spanish Club; Swimming; Ice Skating.

GERTRUDE KENNARD: Star and Key; Latin Club; French Club; Advisory Officer.

LORRAINE KERN: G. A. A. Sports.

DOROTHY KEY: Spanish Club Secretary; Latin Club; Oak Leaf; Chairman Senior Opportunity Day.

BOB KILIAN: Rifle Team '39, '40, '41, '42; Swimming Team '40, '41; Non Com. Club; German Club.

VALERIE KILMAN: Auditorium Staff; Jr. Prom Co.; Advisory Treasurer.

ROY KILPATRICK: Pres. Sword and Shield; Mgr. Military Ball; Major R. O. T. C.; Auditorium Staff.

DONALD KING: Varsity Track '41, '42; Crew; Spanish Club; Pres. Spanish Club '40.

KNOX KIRKLAND: Ad Board '39, '40, '41, '42; Board Control '40, '41, '42; Student Faculty Com.; Scty Men's Assn.; Mgr. Tropical Prom; Varsity Track '40, '41, '42; Reserve Football; Block "A" Society.

NOBUKO KIUCHI

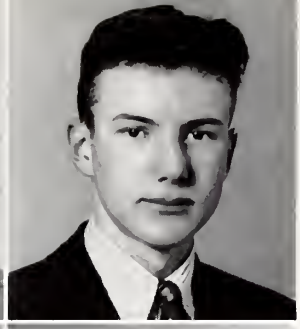

CHARLES KLINE: Baseball '41; Golf '41; Block "A" Society; "Firefly"; "Black Flamingo"; Christmas Pageant.

RODNEY KLINGMANN: Sword and Shield; Auditorium Staff; Non Com's Club; Military Ball Com.

SHERWOOD KNIGHT: Board of Control '41; Red Cross Rep.; Ala. Hi School Band; R. O. T. C. Band; Jr. Prom Com.; Advisory Secty.

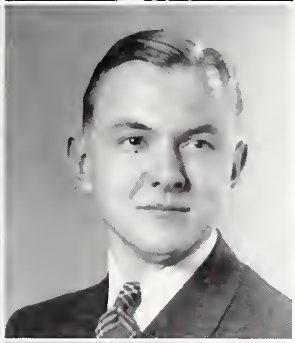

LOLA KNOWLES: Student Talent '40, '41; "Firefly"; "Ballad for Americans"; Girls' Glee; A Capella Choir.

CHIEKO KONO: C.S.F.; Star and Key.

BEN KOOLS: Non Com's Club.

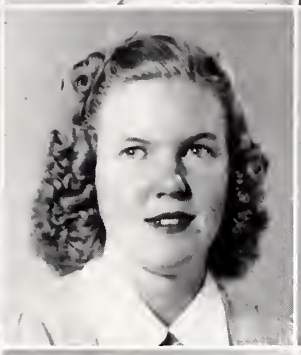

BERNITA KOPF: Star and Key Society; C.S.F.; Advisory President; Jr. Prom Com.; Soph Hop Com.; German Club; Tennis; Ice Skating.

JANE KORKMAN: Star and Key, Life Member; Orchestra; Operetta '41; Junior Red Cross.

DICK KUDRNA: R. O. T. C. Band; Alameda High School Band.

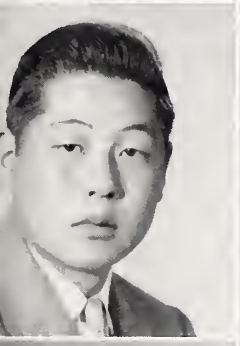

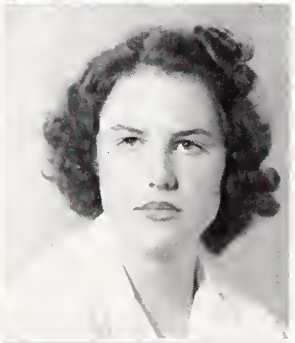

ARTHUR KUGA

MARJORIE LANCASTER: Women's Board of Control '42; Jr. Prom Com.; Star and Key; Circus Day Com. '40; Soph. Hop Com.; French Club; Latin Club; G. A. A. Sports; Jr. Red Cross.

CECILIA LANE: Star and Key, Life Member; Jr. Red Cross; French Club; Glee Club; "Mikado"; "The Red Mill"; Advisory President; "Campus Varieties"; Christmas Pageant.

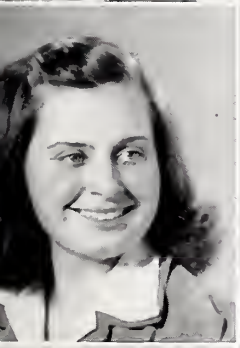

AUDRA LONGLEY: C.S.F. Life Member, Secretary; Star and Key; "Black Flamingo"; Chess Club, Secretary; Swimming; Crew.

JERRY LANZIT: Christmas Pageant '41; Star and Key; Advisory President; R. O. T. C. Band; Swimming; Golf.

HAZEL LEE

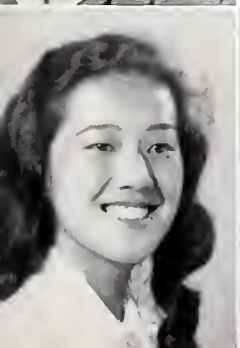

ELIZABETH LEW: Ice Skating; Transferred from Lincoln Jr. High School, Oakland.

DORIS RAE LEWIS

SHIRLEY LIND

JUNE LINDQUIST: Glee Club; "Firefly"; "Campus Varieties"; Crew; "Red Mill"; Ballad for Americans."

MARY LITTLEFORD: "Once In a Lifetime"; "Black Flamingo"; Student Talent '41; Student Defense Council; Junior Red Cross; Stage Crew for "Tovarich"; Auditorium Staff; 4B Advisory Treasurer; "Senior High Jinx."

JACK LOBENBERG: French Club; Red Cross; Crew '39, '40, '41; Block "A" Society; Adv. Treasurer; Football Mgr.

WILLARD LOTTER: Pres. 4A Class; Pres. 4B Class; Reserve Football '41; Varsity Football '42; Varsity Baseball '39-'42; Board of Control '41-'42; Block "A" Society; Ad Board, Spring '42; Pat. Bdr. Soc.

ROSE LOUIE: Life Member of C.S.F.

EILENN LOWTHIAN: R. O. T. C. Batallion Sponsor Fall '41, Spring '42; Vice-Pres. Sword and Shield Society; Junior Prom Com.; Star and Key; Swimming '38, '39; Tennis '41; Bowling '42; Junior Red Cross.

AL LUCAS

CLIFF LUCIA: Soph Hop Com.; Junior Prom Com.; Circus Day Com.; Advisory Officer; "B" Basketball Fall '39.

GEORGETTE LYNNDELLE: Latin Club; Spanish Club.

JEAN MacKENZIE: Board of Control Fall '41; Advisory Offices.

WALTER MACLEAN: Varsity Football '40, '41; Reserve Football '39; Board of Control Spring '42; Star and Key.

BETTY MARQUIS: Junior Prom Com.: Senior Play Com.; Snow Capers '40; Photo Lib., Acorn; Star and Key; Press Club; Bowling; Swimming.

BILL MARTIN

KATHERINE MARTIN: Transfer from Florida.

DAN MASHIHARA

CHARLES MATHENY: Football '39-'41; Block "A"; Mgr. of "High and Dry"; Circus Day Com.; Junior Prom Com.; Soph Hop Com.; Pat. Bdr. Soc.

TOM MATHEWS: "Black Flamingo"; Crew '42; Sword and Shield; German Club; Band; R. O. T. C.

LESTER MEHRTENS: Crew '39-'42; Tennis '39-'40; Varsity Tennis '41-'42; Spanish Club; Sea Scout, Quartermaster.

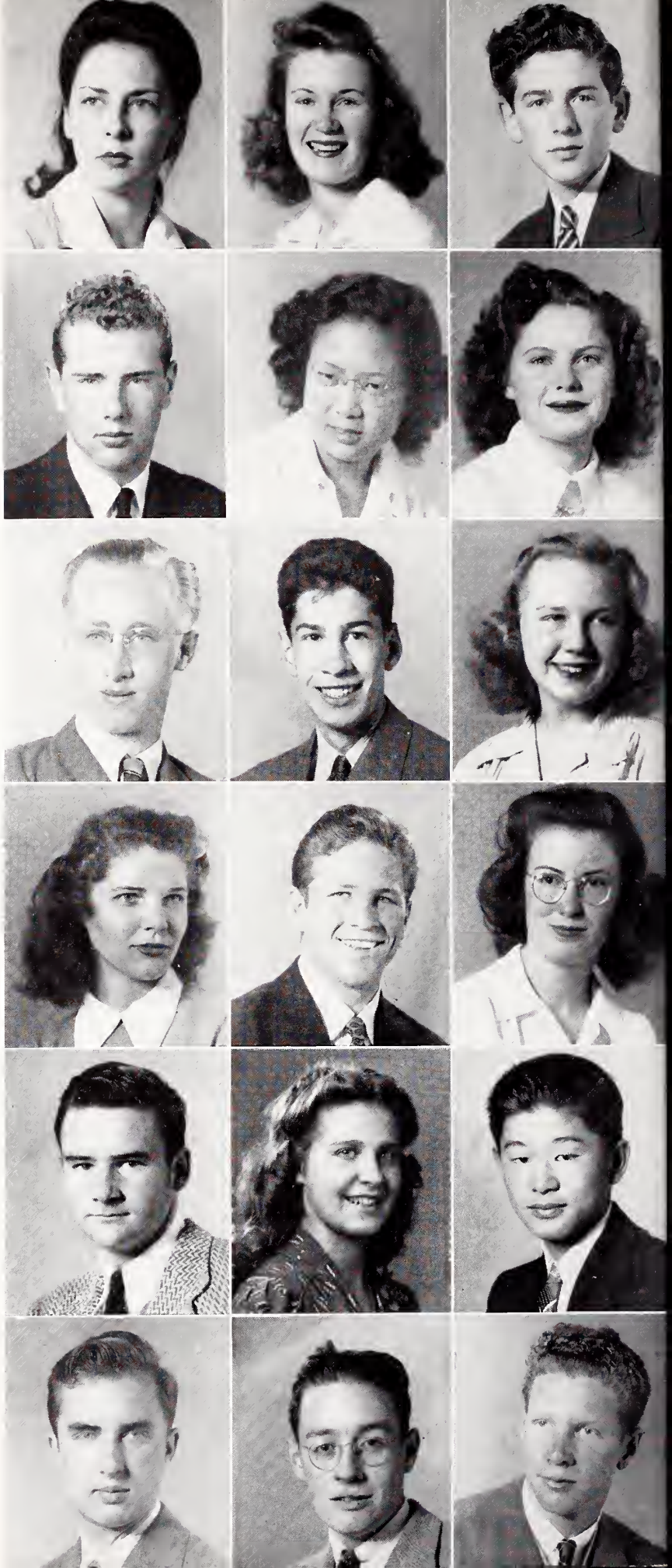

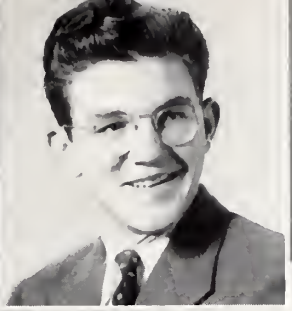

LOIS MELLIN: Board of Cont. '40; Sr. Play Com.; Jr. Prom Com.; C.S.F. Life Member; Star and Key; French Club; Adv. Pres.; Horseback Riding.

JACK MERRION

LOIS MILLS: Star and Key, Life Member; Aud. Staff; Jr. Red Cross; Softball; Ice Skating; Hawaiian Dancing; Jr. Prom Com.; Crew; Swimming.

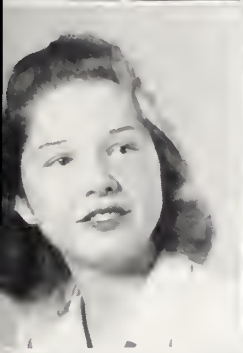

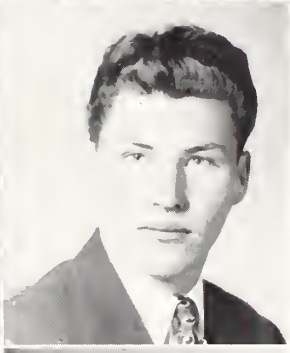

VERONICA MILO: "Campus Varieties"; "Black Flamingo"; "Once In a Lifetime"; Jr. Prom Com.; C.S.F.; Star and Key; French Club Officer; Adv. Pres.; Student Talent; Jr. Red Cross; "High and Dry."

GLORYA MINSHULL: Chairman for Sr. Opportunity Day; Transfer from Lowell High School, S. F.

JIM MITCHELL: Track "C" '39; Varsity Track '40-'42; Jr. Prom. Com.; Spanish Club.

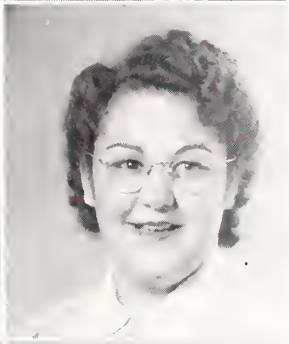

DON MORRISON

SHIRLEY MOSER: Circus Day Com.; Ass't. Bus. Mgr. Acorn '41; Jr. Prom Com.; Co-Mgr. School Opening Dance; "Once In a Lifetime"; Oak Leaf Staff; French Club; Golf; Tennis.

LORRAINE MOTTA: Adv. Pres.; Christmas Pageant '41; "Ballad for Americans"; "Firefly."

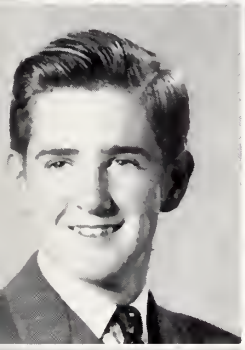
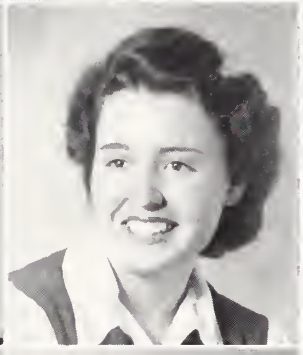
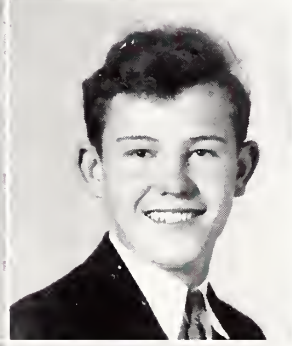

JACK McAULIFFE: Bch'mrs; Block "A"; Swimming "B" '39; Swimming Varsity '40, '41, '42.

MARY ANN McCAFFERY: Girls' Glee '41, '42; Circus Day Com.; Red Cross '39, '40; Swimming '40.

BILL McCARTY: Fin. Sec. 3A; Mgr. Sr. Play; Circus Day Com.; Pat. Bdr. Soc.

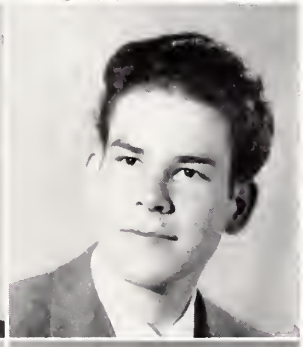

BILL McCAULEY: Varsity Basketball '41-'42; Block "A" Society; R. O. T. C., Corporal; Band.

JERRY McCHESNEY

FRANK McCONNELL: Reserve Football '41; Circus Day '40.

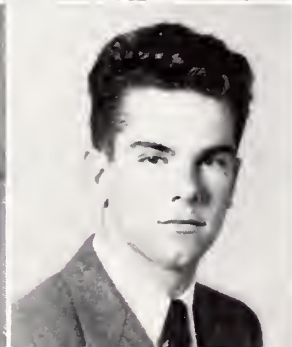

PATRICIA McCOY: "The Black Flamingo"; Christmas Pageant; C.S.F.; Star and Key; French Club; Drama; A Capella Choir; Girls' Glee.

DOT McDONALD

BILL McILVEEN: Basketball '39-'40; Varsity Track '40-'41; Fin. Sec. 3B; Block "A" Society; Hayseed Hop; Jr. Prom Com.; Sr. Play Com.; Star and Key Society.

DAVE McINTOSH: Track '42; Vice Pres. of Adv.

GLADYS McINTOSH: Vice Pres. Chess Club; G. A. A. Sports; A Capella Choir; Girls' Glee; Student Talent '41-'42; "Red Mill"; Christmas Pageant.

VERD McKEAN: Orchestra; Concert Band; Swing Band; R. O. T. C. Band; Conductor of Orchestra for "High and Dry."

JEAN McLAUGHLIN: C.S.F.; Star and Key; Christmas Pageant; Advertising Com. for "High and Dry"; "Slave with Two Faces"; Fashion Show '42; Senior Opportunity Day Chairman.

PHYLIS McQUAID: Star and Key; French Club.

JEAN NEAL: Star and Key; Circus Day Com.; Sec. Treas. Red Cross; Treas. Spanish Club; Jr. Prom Com.

HOWARD NEIDIGER: Reserve Football '39, '40; Non-Com Club; Sword and Shield; Track '41, '42; "Red Mill"; "Black Flamingo"; French Club; Auditorium Staff; R. O. T. C.

LILLIAN FERN NEITZEL: C.S.F.; German Club; Soph. Hop Com.; Swimming; Tennis; "Firefly"; Circus Day Com.; Adv. Pres.

LORRAINE ROSE NIETZEL: C.S.F.; German Club Sec.; Soph Hop Com.; Swimming; Tennis; "Firefly"; Circus Day Com.; Adv. Pres.

DON NELSON: Jr. Prom; Soph Hop; Circus Day; Red Cross; Snow Capers; Adv. Rep. '41.

MILLY NELSON

LONNIE NESBITT

MING SANG NG: Life Member C.S.F.; German Club; French Club; Red Cross; Intermural Basketball; Student Defense Council; Vice Pres. of Adv.; Circus Day '42.

DOROTHY NOLL: Red Cross.

JEAN NORTON: Vice Pres., Fin. Sec., Jr. Prom Com.; G. A. A.; Adv. Officer; Circus Day; C.S.F.

CÉCILE O'CONNER: Spanish Club; Ice Skating; Tennis.

KAY OLDFIELD: Adv. Officer; Girls' Glee; Operettas; Transfer from Washington High in San Francisco.

SHIRLEY O'NEIL: Transfer from Mariposa H. S.

DOROTHY O'TOOLE: Star and Key; Latin Club; Circus Day Com.

BETTY ANN PANTON: C.S.F.; Star and Key; Jr. Prom Com.; Campus Varieties; Student Defense Council; Sr. Play Com.; G. A. A.; Tennis, Badminton; Christmas Pageant.

LEE PARKER: Rec. Sec. A. S. A. H. S. '41; Fin. Sec. A. S. A. H. S. '41; Pres. Block "A"; Ad Board; Bch'mrs; Bd. of Control; Varsity Football '40, '41; Varsity Track '40-'42; Jr. Prom Com.; Soph. Hop.; Circus Day Com.

JUNE LAVERNE PARKS

ROSS PARMER: Life Member Star and Key; Spanish Club; C.S.F.; Pat. Bdr. Soc.

TOM PATERSON: Yell Leader A. S. A. H. S. '42; Yell Leader Men's Assn. '41; Student Faculty Com. '42; Ad Board '42; Class Yell Leader 3A, 3B, 4A; C.S.F.; Life Member Star and Key; Latin Club; French Club; Tropical Prom. Com.; Circus Day; Ex. Com. Star and Key; Pat. Bdr. Soc.

TOM PEAKE: Editor Acorn '42; Golf '40, '41; Varsity Golf '41; Block "A"; Tennis '42; C.S.F.; German Club; Star and Key.

BARTLEY PEASE: Varsity Football '40, '41; Reserve Football '39; Track '40; Vice-Pres. Men's Assn. Sp. '42; Vice-Pres. Spanish Club; Jr. Prom Com.; Block "A".

DOROTHY PECK: Jr. Prom Com.; Sr. Play Com.; Photo Librarian Acorn; Oak Leaf Staff; Life Member Star and Key; Press Club; Crew; Tennis.

CHARLENE ADELE PEHRSON: Jr. Prom. Com.; Sec. Spanish Club; C.S.F.; Star and Key; Tennis; Golf; G. A. A.

TOM PERATA

RAY PERKINS: Varsity Football '41; Reserve '40; Class Fin. Sec.; Class Yell Leader; Circus Day Manager '42; Soph. Hop Com.; Jr. Prom Com.; French Club; Advisory Pres.; Pat. Bdr. Soc.

FRANCES "SANNY" PERRIN: Advisory Pres.; Jr. Prom Com.; Spanish Club; Golf; Jr. Red Cross; Circus Day Com.

HAL PATERSEN: Latin Club; Circus Day '40; Stamp Club; Spanish Club.

RICHARD PFEIFER

ANN PHILLIPS: Vice Pres. A. S. A. H. S.; D. A. R. Representative; Star and Key; "Once In a Lifetime"; Ad Board; Student Faculty Com.; Jr. Prom Com.; Swimming; Circus Day Com.; Latin Club.

BARBARA PHILPOTT: "Red Mill"; "Campus Varieties"; Song Leader Girls' Assn. Sp. '41, Sp. '42; Star and Key; Oak Leaf; R. O. T. C. Fall '40, Sp. '41; A Capella Choir; Jr. Red Cross; French Club.

MARGUERITE POSTAL: Fr. Reception Com.; Snow Capers; "Black Flamingo"; Sr. Play Com.; Chr. Senior Opportunity Day; Advisory Officer; Swimming; Crew; Archery.

RUTH BYRDELL PURBECK: Glee Club; "Firefly"; Christmas Pageant; "Ballad for Americans."

ROBERT RAINSBERRY: Badminton Club.

AGNES "SIS" RATTO: French Club; Spanish Club; Golf; Tennis; Jr. Prom Com.; Soph. Hop Com.; Circus Day Com.; Horseback Riding; Advisory Officer.

LENARD REIFENSTEIN: Crew '40-'42; Oak Leaf; "Black Flamingo"; French Club; Badminton Club; Jr. Prom Com.; Soph. Hop Com.; Block "A".

BOB RENARD: Varsity Track '39-'42; Badminton Club; Circus Day Concession Mgr.; French Club.

LOIS RICHARDSON: Spanish Club; Latin Club; Jr. Prom Com.; Advisory Officer; Star and Key; Bowling; G. A. A.

ALVINA ROMMEL: German Club; Jr. Red Cross.

BILL ROTH: Varsity Basketball; Varsity Golf; Ad Board (3 yrs.); Bd. of Control; Block "A".

MEL SANDERSON: Class Pres. 1A and 1B, 3A; Pres. Block "A"; Football '40, '41; Bd. of Control; Ad Board; "The Black Flamingo"; Jr. Prom. Com.; Soph. Hop Com.; "Mikado"; "Red Mill"; Circus Day Com.

GLORIA SARGEANT: French Club; Jr. Red Cross; Advisory Treas. '38; Circus Day; "The Black Flamingo."

IRENE SCARAMELLI: Girls' Glee; A Capella Choir; "Firefly"; "Ballad For Americans"; Auditorium Staff; Glee Club Officer; Christmas Pageant.

VERNA SCHMIDT: "The Black Flamingo"; Art Editor, Acorn '42; Advisory Pres.; C.S.F.; Jr. Prom. Com.; "High and Dry."

MURIEL SCHMITZ: Tennis; Jr. Prom Com.; Circus Day; Girls' Glee; Vice Pres. Girls' Glee '42; "Red Mill"; Firefly"; "Ballad For Americans"; Christmas Pageant.

ART J. SCHNEIDER: Defense Council; Track; Transfer from Sioux Trail H. S.

ERNIE SCHNEIDER: Fin. Sec. A. S. A. H. S. '42; Vice Pres. Men's Assn. Sp. '41; Vice Pres. 3A; Pres. 2A; Varsity Basketball '42; Tennis '41, '42; Block "A"; Ad Board; C.S.F.; Acorn Staff '42; "The Black Flamingo"; Jr. Prom Com.; Hayseed Hop; Circus Day; Bch'mrs.

JEAN SCHOENFELD: Star and Key; Jr. Red Cross Vice Pres.; French Club; Transfer from Chico H. S.

CLEM SCHREIBER: War Stamp Accounting Director; Sports; Track.

RUTH SCHULMAN: French Club; Latin Club; Circus Day Com.; Advisory Officer.

MARIAN SCHWANENBERG

BARBARA ELEANOR SCOTT: Ad Board F. '41; "The Black Flamingo"; Student Talent '41, '42; Fin. Sec. Spanish Club; Girls' Glee Song Leader; Jr. Prom Com.; Star and Key; C.S.F.; Golf; Tennis.

BERNICE SEARS

MEL SEEBECK

CHARLEY SEGER: "Black Flamingo"; Men's Assn. Yell Leader; A. S. A. H. S. Yell Leader; Ad Board 2B, 3B, 4A, 4B; Basketball; Swimming; Block "A"; Track 2B, 3B, 4B; Drama Club; Boys' State '40; A. S. A. H. S. Pres. '42.

AUDREY SEIFERT: A. H. S. Winner of Calif. Bankers' Essay Contest; Internat. Rel. Forum, 2nd Winner; Mgr. "Firefly"; Chr. Panel Discussion for P. T. A.; "Georgie-Porgie"; Senior Opportunity Day; Advertising Com. Sr. Play ("Gussie the Gossip"); Jr. Prom. Com.; Oak Leaf; Press Club; C.S.F.; Jr. Red Cross Rep.; German Club.

BILL SERENA: Baseball 4 yrs.; Pres. Boys' Glee Club.

DICK SHOOTMAN: Track '39; Soph. Hop Com.; Sr. Opportunity Day Com.; R. O. T. C.

LOIS SHRIGLEY: A. H. S. Band.

HOWARD SIMON: Orchestra; Concert Band; Stage Crew; "Black Flamingo"; Non Coms Club; Military Ball Com; "Mikado"; "Red Mill"; Soph. Hop Com.; Circus Day Com.; Cafeteria Staff.

BARBARA SKINNER: Vice Pres. Girls' Assn.; Pres. of Advisory; Pres. Girls' Glee; "Red Mill"; "Firefly"; A Capella Choir; Christmas Pageants; Mgr. Fr. Reception '42; "Ballad For Americans."

ALAN WAYNE SMITH: Assistant Editor "Acorn" '42; Track '42; Swimming '40, '41; Boys' State '41; Star and Key; Life Member C.S.F.; Tropical Prom; "Black Flamingo"; Latin Club; German Club; Circus Day Com. '40, '42; Student Defense Council; Pat. Bdr. Soc.

BEVERLY SMITH

KENNY SNELL: Crew '41, '42; Track; Sch. Opening Dance Com.; Jr. Red Cross Rep.; French Club; R. O. T. C.; Christmas Pageant.

MURIEL SONNABAUM

SHIRLEY SPEER: Sch. Opening Dance Com.; Class Vice Pres. '41, '42; French Club; Circus Day Com.; Jr. Prom Com.; Fr. Reception '41; Bd. of Control '40.

HENRY STANLEY, JR.: Swimming; Track; Spanish Club.

MARTHA STREBE: G. A. A. Sports; Jr. Prom Com.

BETTY STURZINGER: Jr. Prom Com.; Circus Day; French Club.

MARY TEIXEIRA: C.S.F. 3B, 4A.

EDITH THEOBALD: Pres. A Capella Choir; Advisory Pres.; Advisory Sec.; "Red Mill"; "Firefly"; "Ballad For Americans"; Christmas Pageants; Girls' Glee.

MILDRED TIETZ: R. O. T. C. Band Sponsor; Sword and Shield; Student Defense Council; German Club; C.S.F.; Student Talent '42; Military Ball Com.; Orchestra.

DOROTHY TINDALL: Advisory Officer; Christmas Pageant; Campus Varieties; Tennis; Swimming; Badminton Mgr.

EARL TINDALL: R. O. T. C. Rifle Team '39; '40, '41; Swimming '40, '41; Advisory Sec.; Soph. Hop Com.; Jr. Prom Com.

KENJI TOMITA: Star and Key; Jr. Red Cross; French Club.

MARIAN TUMMONDS: Soph. Hop Com.; Circus Dance Com.; Circus Day Com.; Spanish Club; French Club.

BETTE TURNER: Crew; French Club; Canoeing; Folk Dancing; Ice Skating; Christmas Pageant.

BETTY VAN CAMP: Spanish Club; Dancing; Campus Varieties; Christmas Pageant; Star and Key.

BOB VAN MALE

ROSALIE VERNAZZA: Advisory 3B Pres.; Advisory Treas.; Advisory Rep.; Jr. Prom Com.

CONNIE WALEN: C.S.F.; Star and Key; French Club; Latin Club; Jr. Red Cross; Orchestra.

SUMNER WALTERS: C.S.F.; "Black Flamingo"; Advisory Officer; Pres. Jr. Red Cross; Latin Club; French Club; Life Member Star and Key; Box Office Staff '41-'42.

DOUGLAS WEBB: Varsity Crew '42; R. O. T. C.; Sword and Shield; Military Ball Com.

DOLLY WELCH: Advisory Officer; Swimming.

DON WHITE: "Black Flamingo"; Christmas Pageant; C.S.F. '40; Sword and Shield; R. O. T. C. Rifle Team '40, '41, '42; Military Ball; Pat. Bdr. Soc.

DOROTHY WHITE: "Campus Varieties"; "Black Flamingo"; Jr. Red Cross; French Club; Advisory Officer; Christmas Pageant; P. T. A. Panel Discussion.

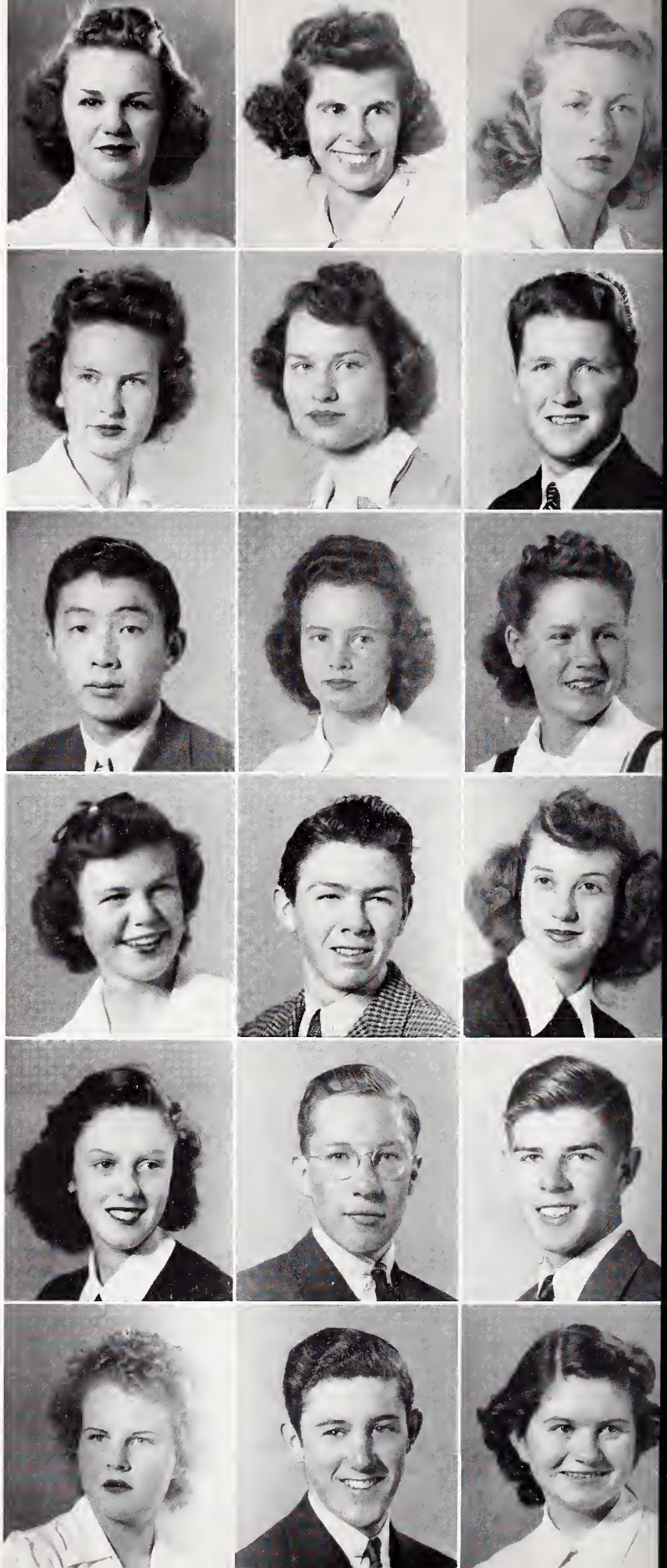

ALICE WIEDMAN

RALPH WILHELM: Varsity Basketball '42; "B" Basketball '41, '42; Advertising Com. for "High and Dry"; Star and Key Society; Latin Club; French Club; Circus Day '40, '42.

HENRIETTA WILLIAMS: French Club; Tennis; Advisory Officer; Junior Prom Com.

CONNIE WILSON: Latin Club; Spanish Club; Star and Key; Oak Leaf Staff; Junior Prom Com.; Swimming; Tennis; Christmas Pageant.

EDWARD WOLLENBERG: C.S.F.; Star and Key; French Club; R. O. T. C.

PAUL WORTHY: Editor of Oak Leaf; Block "A" Society; Pres. of 3B Class; Football '41; Ad Board '41, '42; Board of Control; Track '41; "Once In a Lifetime"; Jr. Prom Com.; Student Talent '41, '42; Christmas Pageant; Senior Opportunity Day.

ROSEMARY WRIGHT: Pres. and Sec. of Girls' Block "A"; G. A. A. Sports; Student Chairman of Senior Opportunity Day; Mgr. of Girls' Block "A" Booth in Circus Day.

EMIKO YAMADA

MAC YEAMAN

CAROLINE YNZUNZA: Spanish Club.

DORIS KOENIG-BARKER: Girls' Block "A"; G. A. A. Sports.

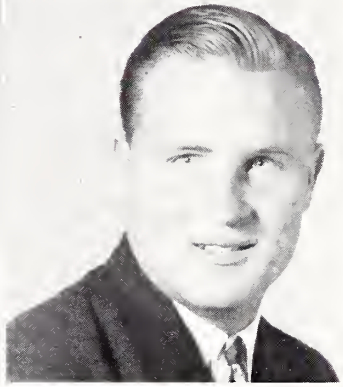

CLASS OF J

OFFICERS

SPRING '42

President ..... JACK TURNER
Vice President ..... PEGGY GETTLE
Recording Secretary .....
BARBARA WENDEROTH
Financial Secretary ..... HARRY HEDGES
Yell Leader ..... CHARLES SHEA
Ad Board ..... PAUL ANDRIESE
Ad Board ..... VIRGINIA RIECK

It was a wonderful and never to be forgotten day when we, the class of January '43, became members of the Alameda High School. All we could realize was that we were "scrubs," as they so rudely called us. We chose Frank Ratto to be our 1A President, and, after our work adjusted itself, started our social career by giving a roller skating party. During our second term we found life more pleasant; we re-elected Frank Ratto and gave a profitable dansant.

In the spring of 1940 Bob Dreyer became our chief executive. This was a "Circus Day" term and we had a wonderful time. In the fall of '40 Bob Dreyer continued as President and we gave the "Bell(e) Hop," our first social and financial success. Margie Zirbel was manager of this dance with Vivian Ursin as co-manager.

At last we became low juniors and upper classmen. Our choice for leader was Dean Hamilton. Highlight of this semester was the noon hour movie, an altogether new idea which we put over with great enthusiasm.

After the summer of '40 we returned ready to put new fight into our school activities. With Jack Turner holding the reins we put on the great "Coral Prom" which was a great success. The decorations, under the direction of Allen Shrode, were very extraordinary; the gym was completely

ANUARY '43

OFFICERS

FALL '41

President ..... Jack Turner
Vice President ..... Vivian Ursin
Recording Secretary ... Bob Van Leiden
Financial Secretary ..... Bob Kirkland
Ad Board ..... Bill Boyd
Ad Board ..... Peggy Gettle

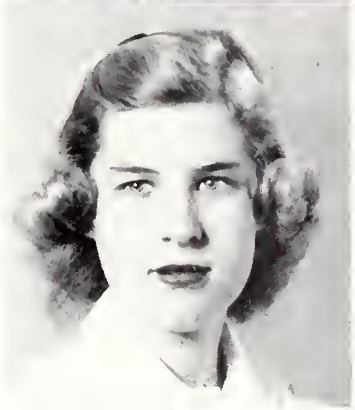

surrounded by murals of underwater scenes. The manager of the prom was Bill Boyd and Peggy Hausen was co-manager.

Our interest in athletics was clear with Dean Hamilton and Harry Curlett as baseball stars, and Bob Yoas, Frank Ratto, and Harry Hedges as football stars.

And so the junior year passed and we, the class of January '43 had entered our Senior year with Jack Turner serving again as President. Becoming known as "The Biggest Little Class" in the school, we retained our reputation by presenting the Senior Play, "June Mad," which, according to ticket sales, was one of the greatest performances Alameda High has ever staged. Those who saw it will never forget the expert acting of Margie Zirbel, Ed Platé, and their supporting cast. The play was managed by Allen Shrode and Jean Mignacco. Bob Dryer will be remembered for the excellent work he did in "High and Dry."

Now, we the members of the Low Senior Class are planning for our final semester. We have tested the pleasures of each year, have gone up and up, and now stand on the last rung of the ladder. Our days at Alameda High are soon to become history, but we hope that our record will live on.

Barbara Wenderoth,
Recording Secretary.

EILEEN ADDISON: Golf '40, '41; Swimming '40, '41; Girls' Glee Club.

PAUL ANDRIESE: Chairman Student Defense Council; Ad Board '42; Board Control '42; A Capella Choir; Jr. Prom Com.; Senior Play; Circus Day Com.; Class Exec. Com.

MARION BABCOCK

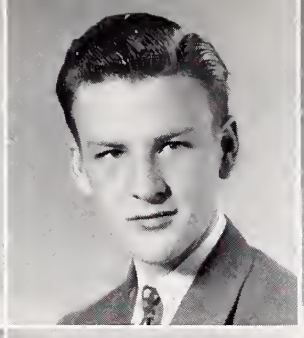

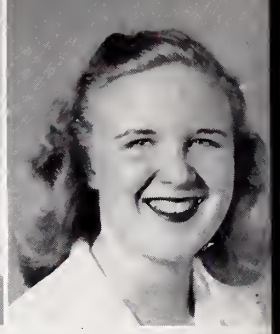

BETTY BALES

KEITH BEARDSLEY: Spanish Club; Circus Day Com.; Soph. Hop Com.; Senior Play Com.; Red Cross Rep.; Ice Skating.

DAVE BELL

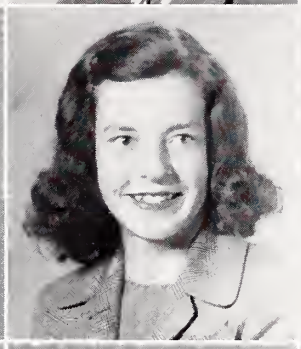

BEVERLY BEQUETTE: Spanish Club.

DORIS BOWMAN: Soph. Hop Com.; Advisory Pres.; Advisory Rep.

JEAN BOYD: Spanish Club Sec.; Jr. Red Cross County Council; Soph. Hop Com.; Jr. Prom Com.; Star and Key; Auditorium Staff; French Club; Circus Day '40.

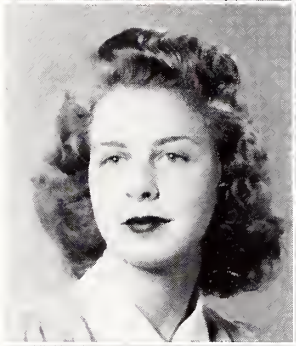

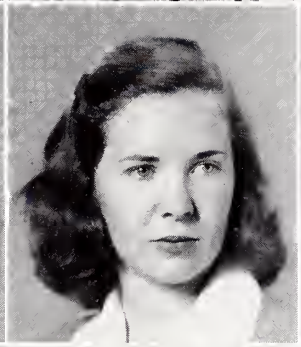

WILLIAM (BILL) BOYD: Mgr. Coral Prom; Senior Play Cast; Ad Board '41; Soph Hop Com.; Circus Day Com. '40, '41; Christmas Pageant '40.

PAUL BOWLER: C.S.F.; Football.

JERRY BRAZE: A Capella Choir; Student Talent '41, '42; Girls' Glee; Christmas Pageant '40.

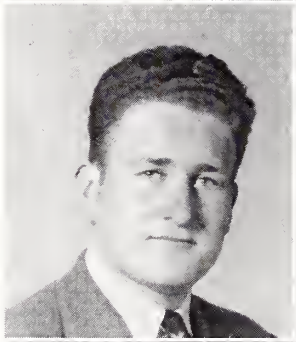

GERDA BROMLEY: Star and Key; Spanish Club; Swimming; Canoeing; Crew; Dancing; Girls' Board Control.

DOROTHY BROWN: Star and Key; Red Cross Rep.; Advisory Officer; Class Executive Com.; G. A. A. Sports; Bowling; Archery.

JOHN BUDD: Varsity Basketball '41, '42; Oak Leaf Sports Editor '40, '41.

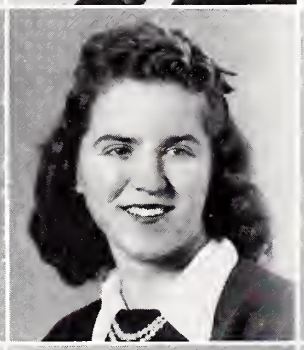

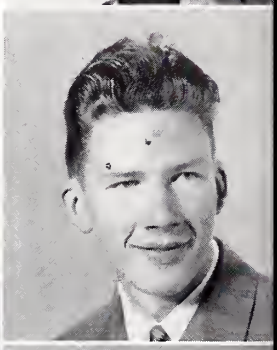

HAL CARD: Jr. Prom Com.

MARY CHIN: C.S.F. Vice Pres.; Star and Key Life Member; C.S.F. Life Member; French Club; Chess Club.

JEAN COBURN: French Club Treas.; Latin Club; Red Cross Rep.; Oak Leaf Staff; Orchestra; Advisory Officer.

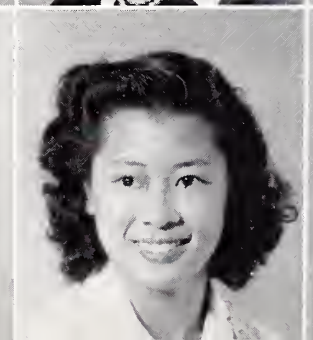

JIM COLLINS: Spanish Club.

EDRA COSTELLO: Freshman Initiation; Circus Day Com.; Adv. Officer; Spanish Club.

KENNETH CROWLEY

ALBERT CUBILLAS: Soph. Hop Com.; Choir; Chorus.

LOUISE CUMMINGS

HARRY CURLETT: Baseball Varsity '41, '42; C.S.F.; Soph. Hop Com.; Block "A" Society.

BEVERLEY DE BRUYN: Star and Key; C.S.F; Ice Skating.

GEORGE DEPPEN: Adv. Sec.; Spanish Club; Inter-class Basketball; Soph Hop Com.; Circus Day '40; Red Cross Rep.

BILL DORFMAN

BOB DREYER: Pres. 2B Class; Fin. Sec. 2A, 3A; Ad Board 1A, 1B; "June Mad"; "Firefly"; Varsity Swimming '41; Bd. of Cont. '41; "High and Dry"; Student Talent; Soph. Hop Com.; "Ballad For Americans."

ALAN DUNN

CORINNE FENTON: Vice Pres. 1A, 1B; Adv. Officer; Soph. Hop Com.; Circus Day Com.; Ice Skating; Baseball; Golf; New Year's Eve Dance Com.

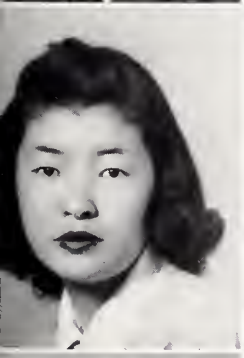

MIYOKO FURUNO

BILL GARRATT: Rec. Sec. 3A; Yell Leader 2B; Varsity Track '40-'42; Reserve Football '39; Bd. of Cont. '41, '42; Soph. Hop Com.; Red Cross; Adv. Officer.

PEGGY GETTLE: Vice Pres. 1A, 3A, 4A; Ad. Board '41; Bd. of Control '41; Soph. Hop Com.; Jr. Prom Com.; Senior Play; French Club; Red Cross; "High and Dry"; Adv. Officer; Circus Day Dance Com.

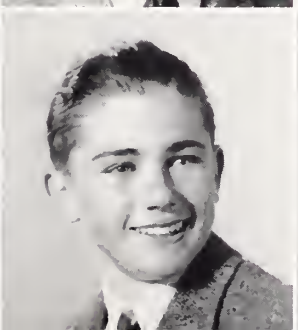

DOROTHY GHISELLI: Star and Key; Jr. Red Cross; Aud. Staff; French Club.

GEORGE GLASS: Football Jr. Varsity '42; Baseball "B" '40, '41; Soph. Hop Com.; Track "B"

RICHARD GONSALVES: Bd. of Control; Block "A"; Basketball '41, '42; Soph. Hop Com.; Sergeant at Arms Block "A".

DEAN HAMILTON: Baseball Varsity '40-'42; Block "A" Society; Pres. of 3A Class; Fin. Sec. of Class; Boys' State '41; Board of Control, Fall '41; Pres. of Men's Association.

CLAYTON HARDIN: Adv. Pres.; Adv. Sec.; Red Cross; Circus Day, Class Mgr.; Radio Club; Senior Play; 'High and Dry"; Christmas Pageant '41.

JANE HARRIS

LORRAINE HARTZ: Spanish Club; Circus Day Com.; Soph. Hop Com.; Red Cross; Ice Skating; Senior Play Ticket Com.

PEGGY HAUSEN: Co-mgr. Jr. Prom; Pres. of Adv.; Jr. Executive Com.; Soph. Hop Com.; French Club; Red Cross; Spanish Club; "June Mad"; Tennis.

DAVID HAVICE: Oak Leaf Photographer; Chess Club; Track '42; Badminton Club.

HARRY HEDGES: Football '40-'42; Fin. Sec. of Class, Student Defense Council; Board of Control; Block "A" Society; Reserve Football '39; Tennis '41, '42.

TIM HENDRICKSON: Red Cross; Track.

CATHERINE HILL

KITTY HIRAI

PATRICIA HOLLIS

BILL HOLLOMAN: Chess Club; Spanish Club.

PAT HOLT

PARKER HOWARD

HELEN HOWEN: Tennis; Star and Key; Soph. Hop Com.; French Club; Junior Prom Com.

BARBARA JOLLY: Girls' Board of Control '41; G. A. A. Sports; French Club; Senior Play Com.; Star and Key Life Member; Advisory Officer.

BUD JONES

JANET KEATON

PAT KERAN: Rec. Sec. 1B, 2A; Star and Key; Oak Leaf; Jr. Prom Com.; Swimming '40; Senior Play Com.; Soph. Hop Com.; Spanish Club.

BOB KIRKLAND: Circus Day '40; Senior Play Ticket Mgr.; Jr. Prom Bid Mgr.; Soph. Hop Bid Mgr.; Fin. Sec. Class '41; Baseball '39, '40, '41; Basketball '39, '40; Christmas Pageant; Red Cross.

BOB LAJOIE: Baseball.

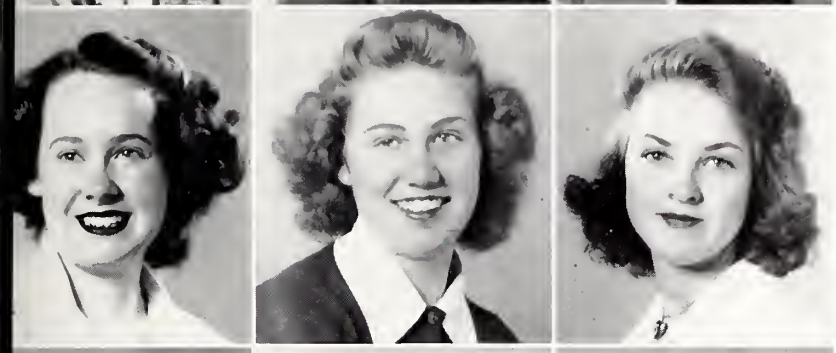

JEUNE LANE: Circus Day Com.; Soph Hop Com.; Star and Key; Latin Club; Jr. Prom Com.; Swimming; Advanced Orchestra; Oak Leaf; Senior Play Com.; French Club.

JOYCE LAING

ROSALIE LENZ: Rec. Sec. Adv.; Jr. Red Cross; Soph. Hop Com.; 2B Dansant; Aud. Staff.

BARBARA LIVINGSTONE: Vice Pres., Pres., French Club; Red Cross Rep.; C.S.F. '40, '41; Star and Key; Soph. Hop Com.; Senior Play; Oak Leaf Staff; Asst. Yell Leader '41.

ARTHUR LOMBA: Football.

BETTY LYMAN: Transfer from Oregon.

LITO A. MICHELI: R. O. T. C.; Student Defense Council Rep.

JEAN MIGNACCO: Adv. Pres.; Adv. Rep.; French Club; Life Member Star and Key; Freshman Initiation; Soph. Hop Com.; Adv. Mgr. Jr. Prom; Co-mgr. Sr. Play; Circus Day.

BARBARA MONAHAN: After School Sports.

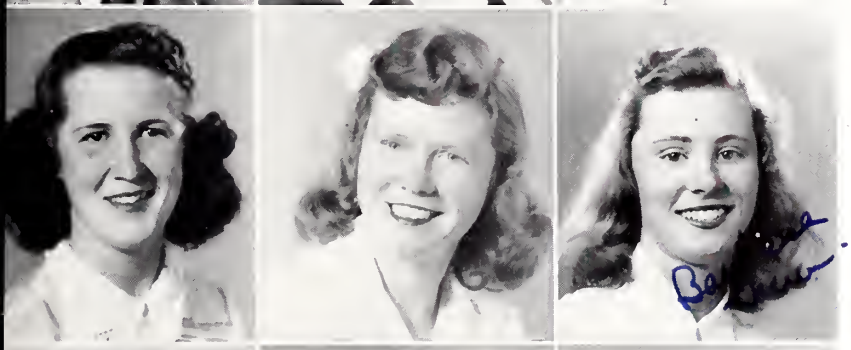

SARA MOYER

JUNE MULHOLLAND: Women's Board of Control '41; French Club; Opening Dance Com.; Sr. Play Com.; Star and Key; Soph. Hop Com.; Jr. Prom Com.; Red Cross.

BARBARA MUNHOLLAND: Rec. Sec. Girls' Assn.; Sec. of Women's Bd. of Control; Vice Pres. 1B, 2A; Jr. Prom. Com.; Soph. Hop Com.; Star and Key; Latin Club; Golf.

LOLA NELSON: Girls' Glee; Circus Day Com.

MARIAN OLENIK: Jr. Red Cross Rep.; Latin Club.

HENRY PACINI: Orchestra.

JANICE PERATA: G. A. A. Sports.

PATRICIA BERNICE PEIRCE: French Club; Star and Key; Girls' Board of Control, Fall '41; Senior Play Com.; Christmas Pageant '41; Circus Day Com. '39.

ED PLATÉ: Swing Band; "High and Dry"; A. H. S. Band; R. O. T. C. Band; First Sgt. R. O. T. C.; C.S.F.

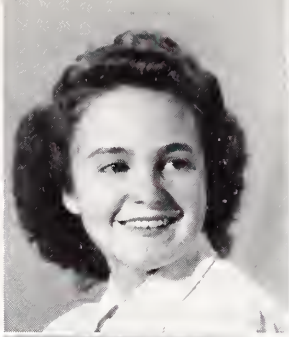

MARY PLUMMER: Women's Bd. Control, Spring '42; Adv. Rep.; Soph. Hop Com.; Jr. Prom Com.; Senior Play Com.; Latin Club; Star and Key; French Club.

TOM POWERS: Badminton.

JIM PRYOR

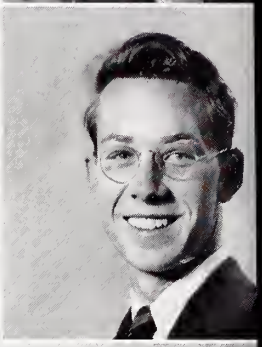

JIM PURBECK

HELEN RAMSEY

BENNY RATTO: Fin. Sec. of Class; Yell Leader of Class.

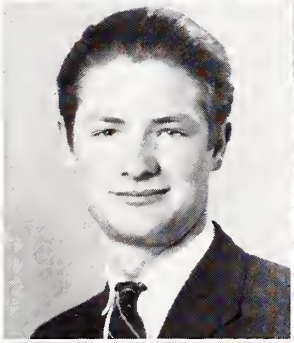

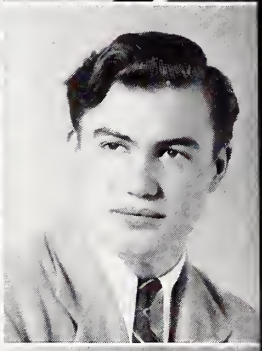

FRANK RATTO: Pres. of Low and High Frosh; Ad Board '40; Football '40-'42; Board of Control, Spring '42.

RANDOLPH REED

PAT REID: Ad Board 2A, 2B; Senior Play Com.; Junior Prom Com.; Soph. Hop Com.; C.S.F.; Circus Day Com.; Oak Leaf '40; Spanish Club; Star and Key; Vice Pres. of Adv.

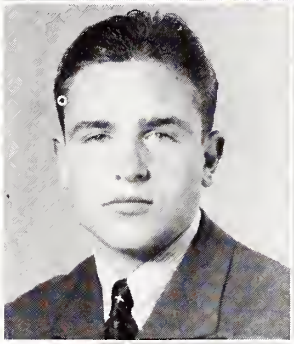

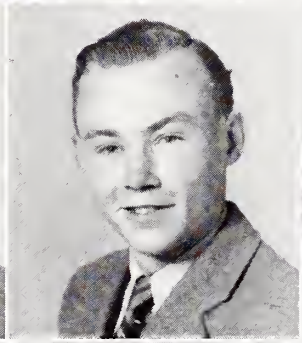

VIRGINIA RIECK: Ad Board '42; Junior Prom Com.; Senior Play Com.; Defense Council; Soph. Hop Com.; Star and Key; Opening Dance Com.; French Club.

BETTY RILEY: "June Mad"; Junior Prom Com.; Poster Winner; Tennis '40; Volleyball '39; Baseball '39.

STERLING ROUNDS

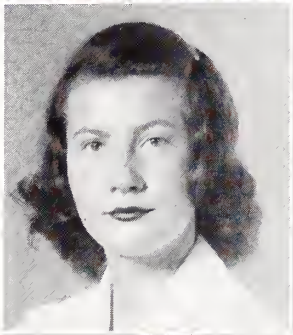

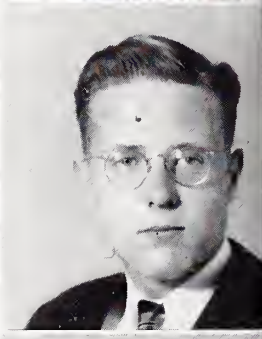

JACK ROSEBUSH: Senior Play Com.; Adv. Pres.; R. O. T. C.

ESTELLE ROWE: Life Member and Editor of Star and Key; Orchestra; Concert Band; Operetta '41; Christmas Pageant '41; Red Cross.

GARRETT RUPP: Football; Board of Control.

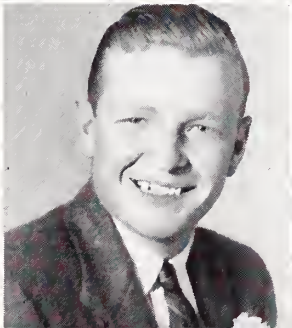

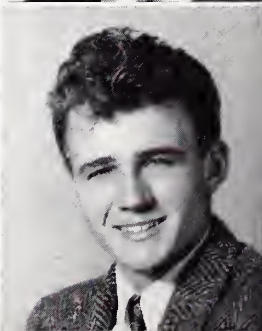

EVA SANCHEZ

BARBARA SANDS: Sr. Play Com.; Jr. Prom Com.; Jr. Red Cross Rep.; Circus Day Com. '40; Soph. Hop Com.; Crew; Swimming; Adv. Officer.

REG SAUNDERS: Yell Leader (Class); Chess Club; C.S.F.; Jr. Prom Com.; Stamp Club; Non Coms Club.

MARGARET SCHMITZ: Jr. Prom Com.; Red Cross; Orchestra; Circus Day; Soph. Hop.

JOYCE SEAGRAVE: Oak Leaf Staff; Red Cross.

CHARLES SHEA: Varsity Baseball '40, '41, '42; Sports Ed. Oak Leaf '42; Class Yell Leader '42; Christmas Pageants; Boy's Glee; "Once In a Lifetime"; Sr. Play Com.

CECILE SHORT: Band, Orchestra; Swing Band '41; Drum Majorette; Student Talent; Sr. Variety Show.

ALLEN SHRODE: Spanish Club; Red Cross; Circus Day; Mgr. Dec. Soph. Hop; Dec. Mgr. Jr. Prom; Adv. Officer; Mgr. Sen. Play; Snow Capers '39, '40.

ANNE SPAETH: Sec. Treas. German Club; Star and Key; Bell Hop Com.; Coral Prom Com.; Sr. Play Com.; Jr. Red Cross; Circus Day Com.; Adv. Pres.

DOUGLAS SPENCER: "B" Basketball '39, '40; Varsity Basketball '41; Men's Board of Control '41; Adv. Officer; C.S.F.

ALRITA STAGNARO

ELLEN STROUBE: Star and Key; Bd. of Control '41, Bell Hop Com.; Coral Prom Com.; "June Mad"; Circus Day Com.; Christmas Pageant; French Club; Latin Club; Red Cross.

PETER SUTTER: Senior Play Com.; Red Cross; Soph. Hop Com.; Jr. Prom Com.

CHARLOTTE TALBOT: Adv. Officer; Student Talent; Christmas Pageant, Choir; Glee.

JANET TOWNSEND: Latin Club.

JACK TURNER: R. O. T. C.; Concert Band; Class Pres. 3B, 4A; Circus Day; Aud. Staff; Sr. Play, Executive Board; Sr. Opportunity Day; Jr. Prom.; Soph. Hop.

SHINGO UMENE

PAUL UNSWORTH: Captain R. O. T. C.; C.S.F. Pres.; Boys' State '41; Times Star Staff; Class Officer '39, '40; Sword and Shield Soc.; Latin Club; French Club.

VIVIAN URSIN: Vice Pres. 3B; Fin. Sec., Spring '42; Girls' State; Co-Mgr. Soph. Hop; Board of Control '41; "June Mad" cast; Jr. Prom Com.; Spanish Club.

DORRIS VERCOE: Choir; Glee Club; Operetta '41; Adv. Officer; Crew; Stage Design '41.

MARIE WARD: French Club; Jr. Prom Com.; Soph. Hop Com.; Red Cross Rep.; Riding; Ice Skating; Circus Day Com.

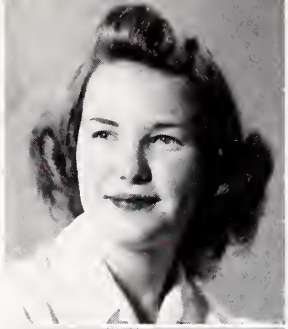

GENEVIEVE WASH: Sr. Play Com.; Jr. Prom Com.; Soph Hop Com.; Star and Key; Spanish Club; Christmas Pageant '41; Circus Day Com.; Advisory Officer.

BARBARA WEBER: Vice Pres. 3A Class; Basketball.

MARIDEAN WELCH: Swimming; Crew; Bowling; Ice Skating; Baseball; Canoeing; Hula Dancing.

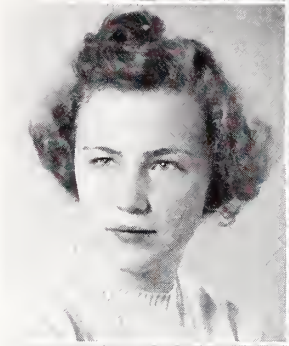

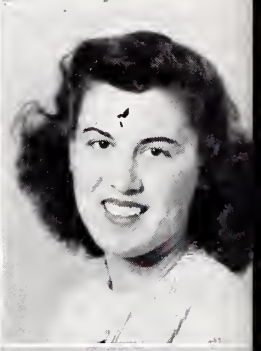

DICK WELCH

BARBARA WENDEROTH: Board of Control '42; Senior Play Advertising Mgr.; Recording Sec. 4A; Star and Key; Jr. Prom Com.; Spanish Club; Circus Day Com. '40; Soph. Hop Com.

ARTHUR WHITMORE

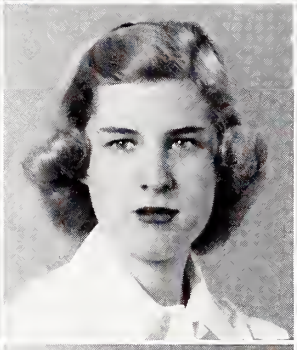

ELEANOR WILSON: Swimming; Bowling; Ice Skating; Crew; Baseball; Canoeing.

RUTH WILSON: Advisory Officer; French Club Treas.; Soph. Hop Com.; Coral Prom Com.; "June Mad"; Circus Day Com. '40; Christmas Pageant '41; Jr. Red Cross Rep.

RENA WOLLENBERG: Jr. Prom Com.; Tennis; Ice Skating; Latin Club; Advisory Sec.

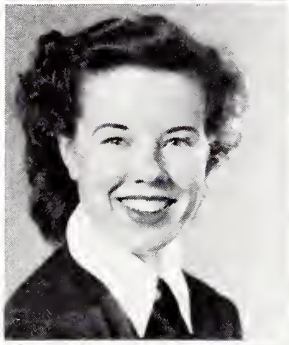

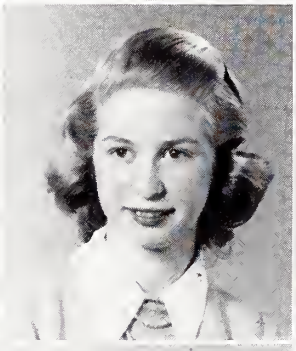

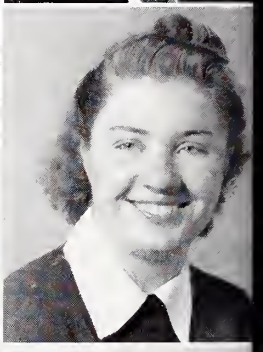

BRYANT WONG: Football '39-'42; Boys' Glee.

GEORGE WRIGHT: Track Team; National Defense Rep.; Football.

TAEKO YAMASKI

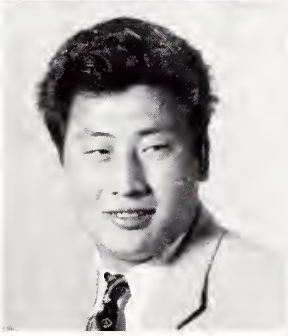

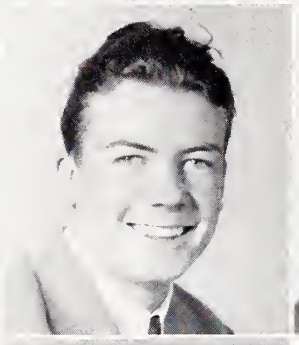

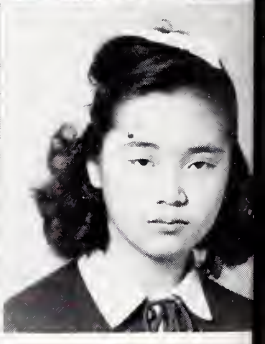

MARGIE ZIRBEL: Ad. Board '39, '40; Soph. Hop Mgr.; Jr. Prom Com.; Senior Play Cast; Asst. Yell Leader; Vice Pres. 3A; Red Cross Rep.; Latin Club; Circus Day Com.

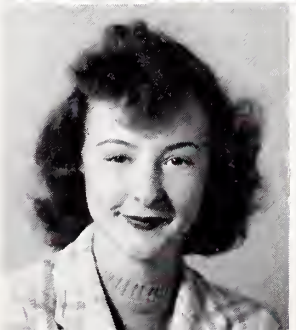

HIGH SENIORS WITHOUT PICTURES

CLASS OF JUNE 1942

AL BOOTHY
BEATRICE BROWN
LESLIE CAPLING
FREIDA DOUGLAS
AL GLUCK
ED HARVEY
ALFONSO HERNANDEZ
JEAN HESEMAN
FREDERICK HUNT
CHESTER JENSEN
JEAN KELLEY
DOLORES MOORE
JACK MOORE
WALTER MORENO
GEORGE MURPHY
ROSS McMULLIN
JAMES OSBORN
JACK OTTERVANGER
ALFRED PATTIMORE
BOB POLLEN
FRED SCULLIN
DONALD STARK
CLIFFORD WELLER
BARBARA WIESE

LOW SENIORS WITHOUT PICTURES

CLASS OF JANUARY 1943

RUBY CAPLING
CARL ENSTROM
JIMMIE HELM
KENNETH HOLDER
LELAND HOLLE
CHARLES KAUFFMAN
MIKE KORICH
TERRY La CROIX
EDDIE MATHEWS
YVONNE MUTHS
ROSE PERENON
DONALD PIERCE
RICHARD PIMENTEL
BETTY ROSE
ANN SCHILDERS
GERTRUDE SCHILDERS
DOMINIC SUCCO
BILL WARD
JACK WATSON
PAUL WHITESTINE

HIGH JUNIORS

OFFICERS

FALL '41

President ..... Jack Ludlam
Vice President ..... Maxine Brown
Recording Secretary ..... Marilyn Phillips
Financial Secretary ..... Barbara Roth
Yell Leader ..... Eddie Fry
Ad Board ..... Betty Matthews
Ad Board ..... Bob Burke

•

OFFICERS

SPRING '42

President ..... Ernie Kellberg
Vice President ..... Betty Van Den Bergh
Recording Secretary ..... Eddie Fry
Financial Secretary ..... Maxine Brown
Yell Leader ..... Bill Cooper
Ad Board ..... Betty Matthews
Ad Board ..... Bob Burke
Class Editor ..... Betty Matthews

The Class of June 1943, one of the most active classes in the school, is prominent in the social field and in athletics. On the evening of April 10, 1942, we presented the great "Jungle Prom" which was capably managed by Paul Cox and his two co-managers, Phil Coney and Barbara von Schmidt. It will go down as the outstanding event of the year, socially as well as financially.

Since that fall of 1939, when we entered Alameda High School, the Class of June '43 has been a hard working group and, therefore, we feel a justifiable pride in our financial successes. The outstanding successes were the "Jungle Prom," the "Scotch Hop," several noon dansants, the sales of gardenias, candy and book covers. Near the end of our high junior year a very enjoyable boys' breakfast was given.

Undoubtedly our class is one of the best represented in school in almost every field of endeavor. The words to "Margie," the hit song from the musical comedy "High and Dry," were written by Lorraine Colbert. She

assisted with parts of several other lyrics and contributed her talent in many other programs.

In football we have Ernie Kellberg, Pete Christie, Buzz Roberts, Bill Cooper and Phil Coney. In baseball we have Dell Hall, Vern Hall, Jim Pingree, Bob McCreery and Ray French who also played varsity basketball. In swimming we have Charley Dorr and Bob Young. In track we are represented by Bob Armstrong, Ralph Dolan, Bruce Rodgers, Dick Millar and Bob Saxton. We have a strong representation on the golf team with Ed Fry, the California Junior Amateur Champion. Bob Unthank, Ernie Kellberg, Bin Randolph, Paul Cox and John Roach have achieved high ratings as members of the golf team.

Although the above mentioned students have been particularly active, it is realized that the success of a class depends upon each and every member and that successes are due to the work of all rather than the work of a few.

Without the assistance of our class advisers, teachers and friends who have always shown deep interest in us, we should not be able to rank ourselves as one of the best "all around" classes in this school. To them, we express appreciation and thanks.

BETTY MATTHEWS,
Class Editor.

PROMINENT HIGH JUNIORS

MISS POWERS

HIGH J

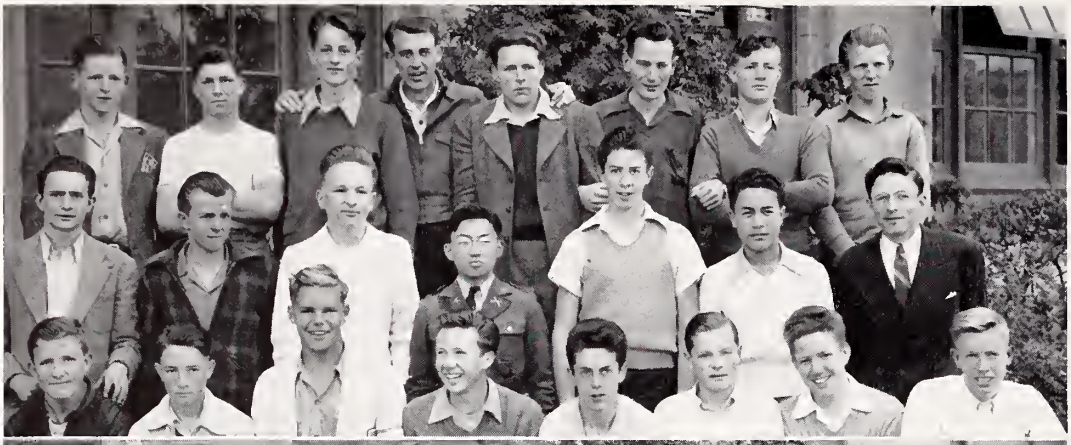

MR. COOPERRIDER

MRS. LAYTON

MR. SAUNDERS

MRS. TARBOX

JNIORS

MR. HOPKINS

MRS. HOOPER

MR. BROMLEY

MISS GAMBLE

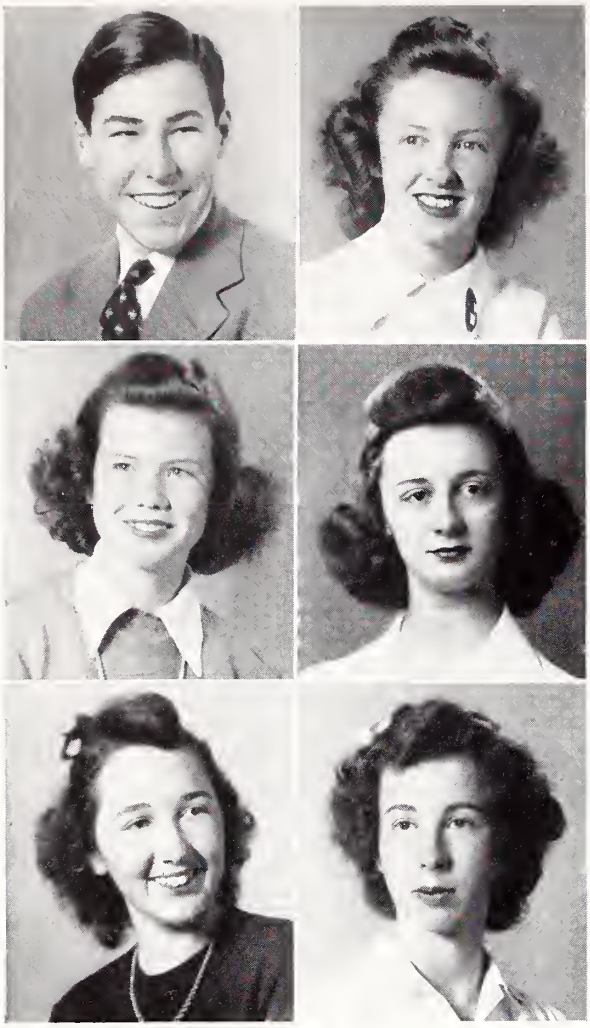

LOW JUNIORS

OFFICERS

FALL '43

President ..... Bev Seagren
Vice President ..... Jackie Dufour
Recording Secretary ..... Bill Howard
Financial Secretary ..... Gloria Gay
Yell Leader ..... Bob Clifford
Ad Board ..... Shirley Brown
Ad Board ..... Bob Clifford

OFFICERS

SPRING '44

President ..... John Wendt
Vice President ..... Claire Singer
Recording Secretary ..... Beverlie Fagan
Financial Secretary ..... Janice Allgoewer
Yell Leader ..... Don Craik
Ad Board ..... Shirley Brown
Ad Board ..... Bob Clifford

We, the members of the class of January '41, have enjoyed being upper classmen for the last few months. It has been pleasant to feel that we had the privilege of holding student body offices and that if given enough time we might become seniors.

We scheduled the "Lollipop Hop" during the fall of 1941 and John Wendt who was to have been the manager made excellent plans. However, this event had to be cancelled because of war conditions. This term, spring

'42, we gave a very successful dansant at which we used the bids designed for the "Lollipop Hop."

We wish to express our gratitude to the student body for the aid extended us when our hop was cancelled. The future looks bright for us, and we are planning a wonderful time for all those who attend our Prom next fall.

BEVERLIE FAGAN,
Recording Secretary.

PROMINENT LOW JUNIORS

LOW

MISS
CHAMBERLIN

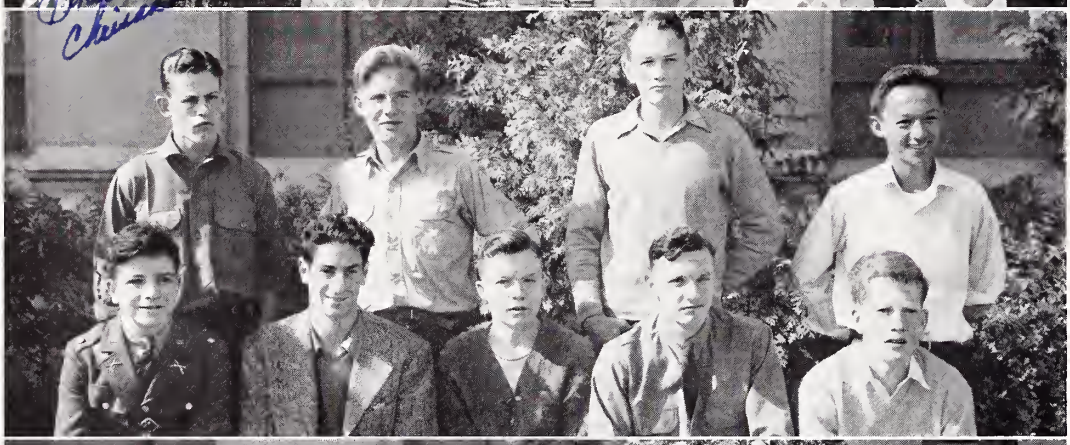

MR. SISLER

MRS.
DARISON

MRS.
HUNTER

UNIORS

MRS. DOMNICK

MR. REDIGER

MISS M. HERRICK

MR. McMULLIN

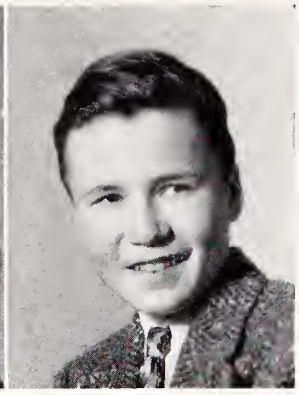

HIGH

OFFICERS

FALL '41

President ..... Conway Catton
Vice President ..... Beverly Brown
Recording Secretary ..... Jeanne von Schmidt
Financial Secretary ..... Berkley Baker
Yell Leader ..... Ray Sheldon
Ad Board ..... Eleanor Walker
Ad Board ..... Ross Bowman

We, the class of June '44, entered the school with the ambition of being one of the most active classes in school. So far, we have lived up to our goal. We gave two dansants this year; one was supervised by each administration. We just gave the "Blackout Hop" under the management of Bill Goff and Norma Gambarini. We enjoyed presenting this social function for our friends.

Our class has been well represented in other school activities such as sports. Although not many 2B's were on the varsity teams, most of Ala-

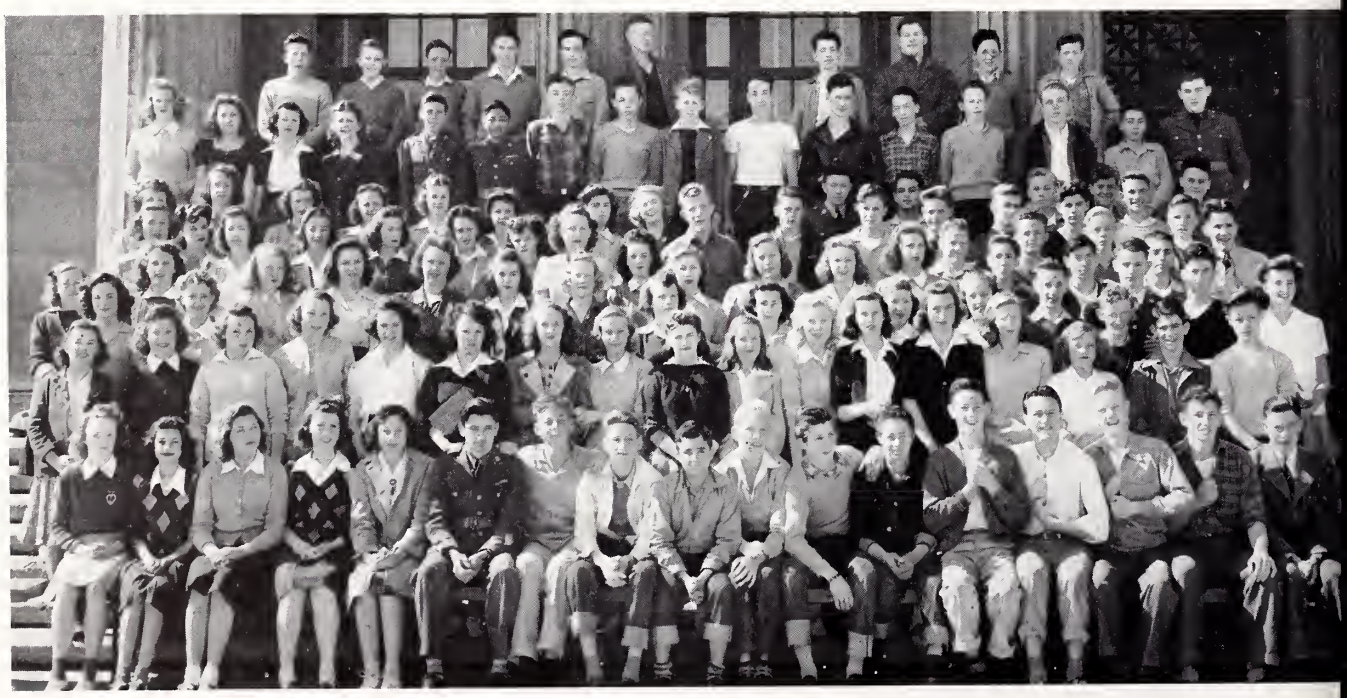

SOPHS

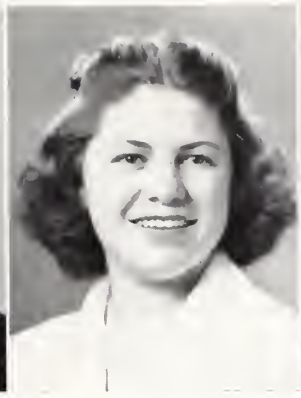

OFFICERS

SPRING '42

President ..... Edward Bullwinkle
Vice President ..... Marjorie Maclean
Recording Secretary ..... Earl Guisness
Financial Secretary ..... Pete Fisher
Yell Leader ..... Bob Eckstein
Ad Board ..... Eleanor Walker
Ad Board ..... Ross Bowman

meda's B teams were composed of members of our class. Next year our class will be well represented in sports.

Another field in which we have shown our spirit is in scholastic standing. We have one of the highest ratings of all the classes in the school, and we hope to keep this up throughout high school.

Pete Fisher,
Recording Secretary.

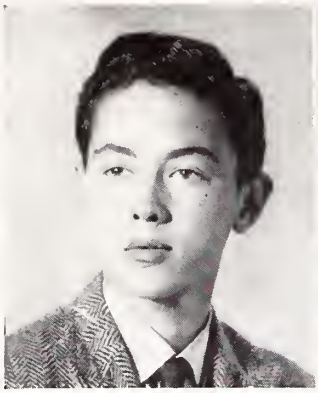
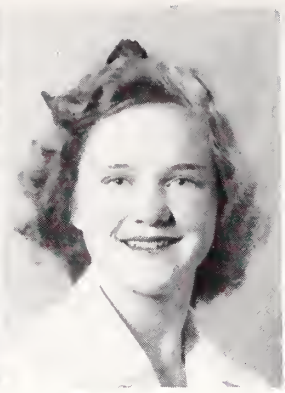
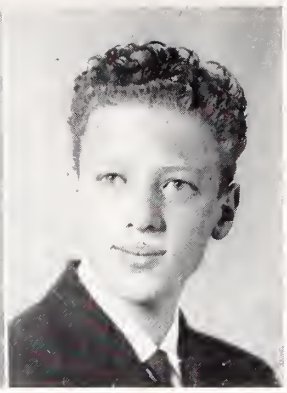

LOW

OFFICERS

FALL '41

President ..... Albert Woolverton
Vice President ..... Barbara Hazelton
Recording Secretary ..... Richard Fetherstonhaugh
Financial Secretary ..... Bob Buckley
Yell Leader ..... Virginia Heseman
Ad Board ..... Shirley Schwarz
Ad Board ..... Jack Weeden

Our second year in Alameda High brings us more into the realization of our duties and responsibilities as a definite unit within the student body. Our financial ventures have proved very successful and profitable with our original 1B plastic ornament sale and our popcorn sale on Circus Day.

Many members of our class excel in sports. Frank Reed has made a name for himself in football and tennis, Leo Kahn does well in track, and Hugh Williams in pole vaulting. Leland Johnstone is on the varsity basketball team and Jack Weeden is a most unusual swimmer. Among the girls Virginia Heseman, Joyce Wheatley, Betty Pederson and Carol Van Loo are known for accomplishments in G. A. A. Sports.

SOPHS

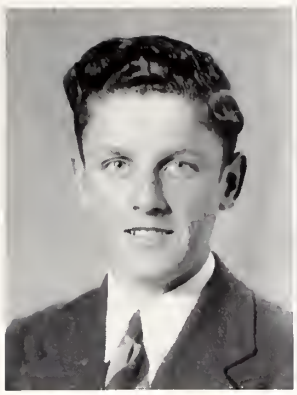

OFFICERS
SPRING '42

President ..... Richard Fetherstonhaugh
Vice President ..... Theresa Eckland
Recording Secretary ..... Nancy Rieck
Financial Secretary ..... Julie Smithies
Yell Leader ..... Dave Giosso
Ad Board ..... Shirley Schwarz
Ad Board ..... Jack Weeden

The class has entered whole-heartedly in many school activities. The co-manager of the Circus Day dance, Shirley Schwarz, was selected from our class. Don Ray has also made a name for himself in school activities by being on the "Acorn" and "Oak Leaf" staffs. Ray Barbera's name should go down in our class records because it was he who made the plastic ornaments for our sale. Many others are working to make our class really known. We feel sure that with the coöperation of every one of us we shall leave a good record on the pages of Alameda High when we graduate.

Nancy Rieck,
Recording Secretary.

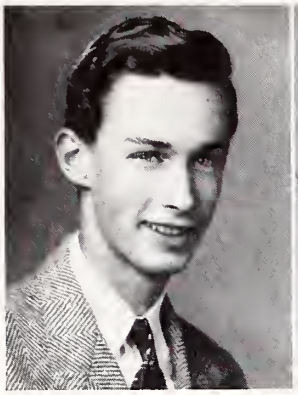

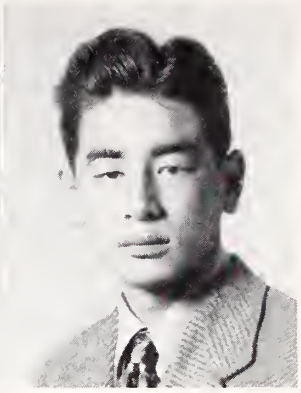

HIGH

OFFICERS
FALL '41

President ..... Jim McQuaid
Vice President ..... Beverly Gay
Recording Secretary ..... Maurice Murphy
Financial Secretary ..... Lois Smith
Yell Leader ..... Sam Nakaso

When we entered school last fall we wished to participate in all the varied activities at Alameda High as often and in as many ways as possible. At our first 1A meeting this spirit was instilled into us by A. S. A. H. S. President Dick Halliday. We had a fine percentage of student card holders during both semesters.

Many of us turned out for sports. Of course we didn't expect to gain much except basic training and fundamentals during our first year. Baird

FROSH

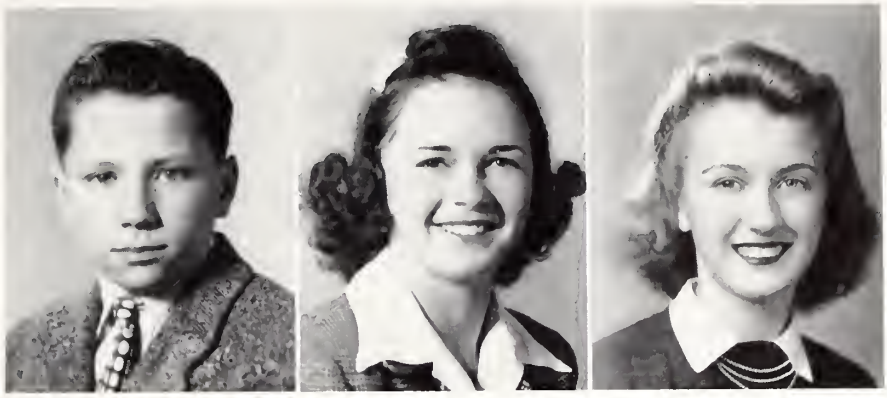

OFFICERS
SPRING '42

President ..... Howard Seymour
Vice President ..... Grace Joseph
Recording Secretary ..... Sam Nakaso
Financial Secretary ..... Sybil Lind
Yell Leader ..... Sam Nakaso

Oswald made the varsity football squad and Joe Kaney found a place on the second varsity baseball team.

We have held a dansant each term in order to get a financial start. We hope to maintain our high standards of scholarship and to grow to be better known as useful members of the school in the next year or two.

Sam Nakaso,
Recording Secretary.

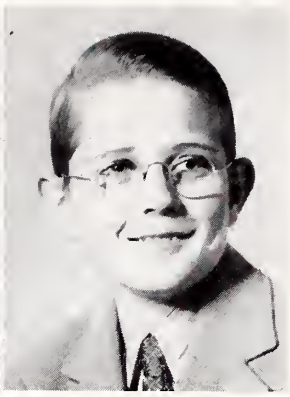

LOW

OFFICERS
SPRING '42

President ..... Wayne Jackson
Vice President ..... Johnny Rapp
Secretary ..... Jean Perata
Treasurer ..... Clarence Phillips
Ad Board ..... Jim Shiels
Ad Board ..... Wesley Pease
Ad Board ..... Joan McKean

In the latter part of January, 1942, the present Low Freshman class left grammar school behind and began an entirely new life in Alameda High School. Of course, we were frightened by this change, but upon entering high school we were so graciously received by all that we immediately realized that we were Alameda High students. Naturally, it took some time for us to get used to the many new things which faced us.

FROSH

Several changes had to be made which were made easy for us through the aid of our advisers, teachers and upper classmen.

We want to thank everyone for the wonderful reception given us. When we are juniors and seniors we hope we shall be able to make the freshmen feel as much at home as we have been made to feel.

JEAN PERATA,
Recording Secretary.

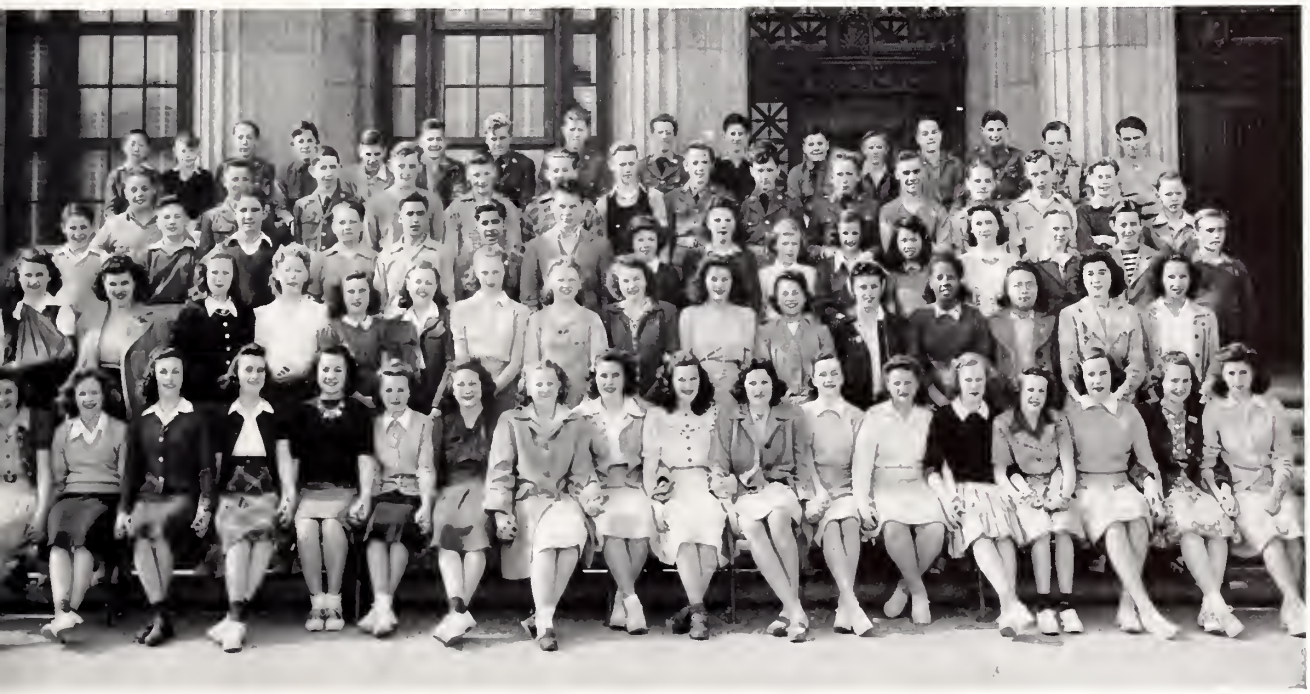

Home Sweet Home
Script
Script

50
50
100 LBS
L. KERN
Activities

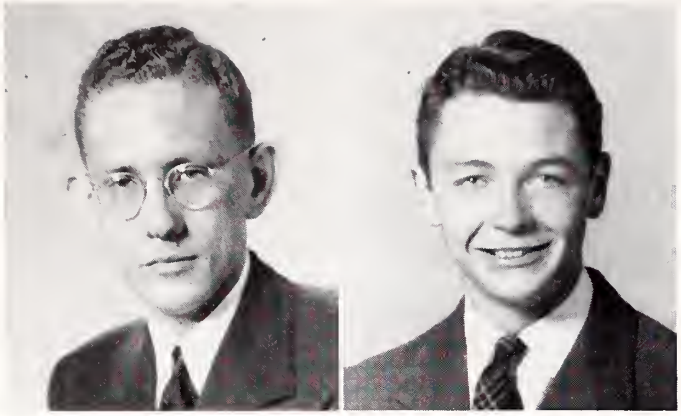

THE AC

TOM PEAKE
SHERRILL CONNER

The spring of 1942 brings the publication of another ACORN. This year is one to be remembered, and it is our hope that this ACORN will also be remembered. I know that we, the staff, will not soon forget the joys and troubles that we have enjoyed while working on this book. Without the help and cooperation of every member of this staff the book would never have been finished. The staff is grateful to Miss Crever for her advice and guidance. Mr. Bryan has encouraged us and given assistance wherever possible, and the members of the student body have cooperated whenever asked.

Each section; sports, clubs, activities; has afforded its own peculiarities, and no two pages are the same. We have tried to do a little something different here and there, and it is our hope that you will receive as much pleasure from the reading of this book as we have received from its composition.

Those of you who remain in school can show your appreciation of this book by giving to next year's staff the same cooperation you have given us. I only wish that I, too, could be here to work on the next ACORN.

THE EDITOR

ORN STAFF...

EDITORIAL STAFF

Editor.....Tom A. Peake
Assistant Editor.....Alan Wayne Smith
Art Editor.....Verna Schmidt
Sports Editor.....Ernie Schneider
Assistant Sports Editor.....Harry Hedges
Organizations Editor.....Emily Bennett
Class Editor.....Dorothy Head
Photo Librarian.....Dorothy Peck
Photo Librarian.....Betty Marquis
Office Assistant.....Don Ray

BUSINESS STAFF

Business Manager.....Sherrill Conner
Assistant Business Manager..Winston Currier
Associate Business Manager.....Lee Parker
Associate Business Manager....Dick Besoyan

Faculty Advisor.....Miss Dorothy R. Crever

ALAN W. SMITH
DOROTHY PECK
DICK BESOYAN

DOROTHY HEAD
ERNIE SCHNEIDER
SHIRLEY SPEER

WINSTON CURRIER
BETTY MARQUIS
HARRY HEDGES

VERNA SCHMIDT
LEE PARKER
EMILY BENNETT

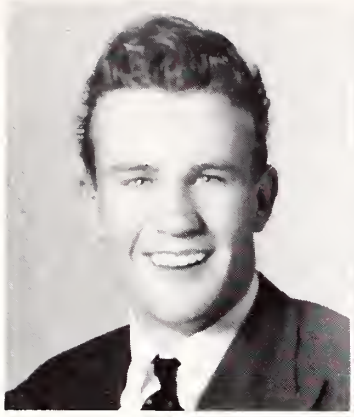

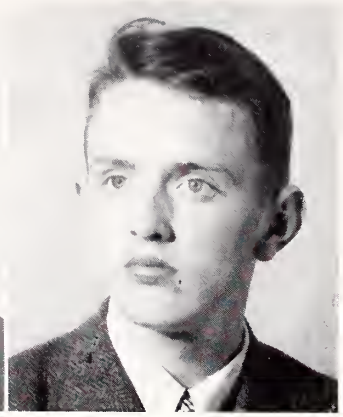

OAK LEAF

PAUL WORTHY

WINSTON CURRIER

STAFF FALL '41

EDITORIAL STAFF

Editor ..... Thayer Hall
Assistant Editor ..... Earle Parkinson
Sports Editor ..... John Budd
Assistant Sports Editor ..... Charles Shea

MANAGERIAL STAFF

Business Manager ..... Win Currier
Assistant Business Manager...Virginia Norris
Business Staff...Dick Besoyan, Peggy Brodie, Beverley Ludlum, Beverly Norris, Barbara Philpott, Barbara Rowland, Joyce Saville, John Wendt
Circulation Managers
Doris Philpott, Beverley Ludlum
Staff Photographer ..... Tom Gintjee
Faculty Adviser ..... Miss Grace S. Powers

STAFF SPRING '42

EDITORIAL STAFF

Editor ..... Paul Worthy
Assistant Editor ..... Dick Besoyan
Sports Editor ..... Charles Shea
Assistant Sports Editors
Len Reifenstein, Ralph Wilhelm

MANAGERIAL STAFF

Business Manager ..... Win Currier
Assistant Business Manager Barbara Philpott
Advertising Manager ..... Peggy Brodie
Exchange Manager ..... Beverly Norris
Ad Writing Manager ..... Beverlie Fagan
Circulation Managers
Jean Coburn, Muriel Loberg, Jan Allgoewer
Advertising Staff
Virginia Heseman, Betty Warren, Loraine Colbert
Ad Writing Staff
Barbara Lambert, Glenn McLean
Faculty Adviser ..... Miss Grace S. Powers

In the Fall of 1941, with an increased student body allotment, the staff worked under the capable leadership of Thayer Hall to produce five issues. Cuts and pictures added to the interest of the paper. Paul Worthy, present editor, and his staff are doing their best to publish an entertaining "Oak Leaf" for the student body. Many suggestions were obtained at a journalism convention held in November at U. C. With these ideas and our originality, we produced a newspaper that compares favorably with that of any other high school.

We wish to thank the Alameda merchants, Mr. Bryan, and above all Miss Powers, for their never-ending coöperation.

THAYER HALL

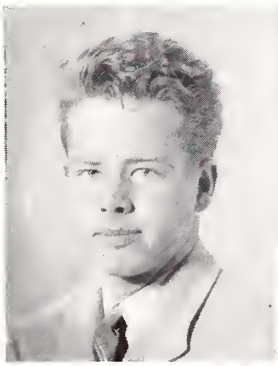

DICK BESOYAN

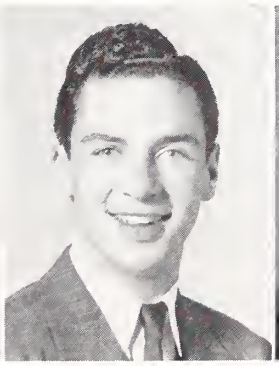

MISS GRACE S. POWERS

LEONARD REIFENSTEIN

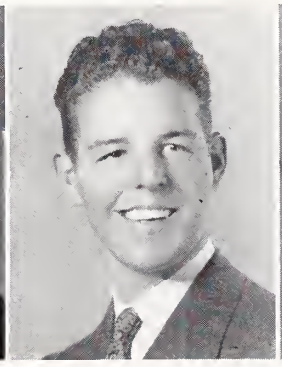

VIRGINIA NORRIS

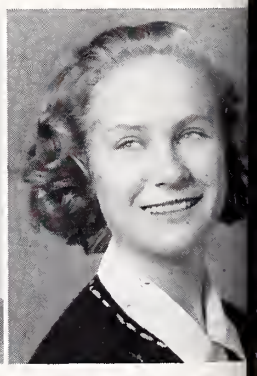

Lloyd Seiler

DRAMA

GLEE CLUBS

ORCHESTRA

DRAMA

The players of the Mask and Sandal have been extremely busy during the past year, giving performances of some of the most excellent plays that have ever been produced. Most of the credit is due to Mr. Lloyd Sisler, our well-liked dramatics coach, who has developed much latent talent.

Anyone registering in his beginning classes receives a good foundation in speech, pantomime, and other necessary fundamentals. The second term is spent in doing things, performing in one-act plays such as "No, Not the Russians," "Georgie Porgie," and "The Slave With Two Faces," all of which were enthusiastically received when they were presented before the student body. Mr. Sisler is now in charge of the stage design class which constructs the sets used in all of the dramatic productions.

When the Music and Drama Departments combine, their joint efforts usually produce smash hits such as the beautiful Christmas Pageant of last

year or productions like "High and Dry." This outstanding musical comedy was written by three talented students. The music was directed by Mrs. Hazel Hunter, able head of the music department, and excellent orchestral arrangements were done by another gifted member of the high school. The results were especially fine: "High and Dry" was presented a second time for the benefit of the Red Cross after it had reimbursed the drama and music funds through its first performance. Watching the great cast work together for the success of the play was a very heartening and inspiring experience. Two very good senior plays, "The Black Flamingo" and "June Mad," were presented. Each of these fitted the atmosphere of the term in which it was given. They are remembered as dramatic and financial successes.

During the last few years, through the efforts of Mr. Sisler, the student productions have been consistently becoming better and better; it is hard to say what fine things are in store for the coming season.

VERNA SCHMIDT.

BOYS' GLEE CLUB

GIRLS' GLEE CLUB

A CAPELLA CHOIR

The Glee Clubs and A Capella Choir are under the direction of Mrs. Hazel B. Hunter. With the assistance of the Drama Department these groups staged the delightful Christmas pageant "Gift of Joy." The Glee Clubs often sing for P.-T. A. meetings or for other public programs. This spring the Girls' Glee Club revived an old custom and gave a lovely musical tea for their parents and friends.

Instrumental music groups which include the A. H. S. Concert Band, R. O. T. C. Band, Swing Band, beginning orchestra and advanced orchestra are under the direction of Mr. John Kafka. This year, the R. O. T. C. Band played at the Public Celebration held by the Pacific Bridge Company when they started construction on the largest floating dry dock in the world. The swing band, which is a recently formed group, played at the supper held by the Oak Grove Lodge at the Masonic Temple. All of these organizations often assist at public functions, and, of course, no game would be complete without the stirring music of our band.

A. H. S.
BAND

A. H. S.
ORCHESTRA

THOSE

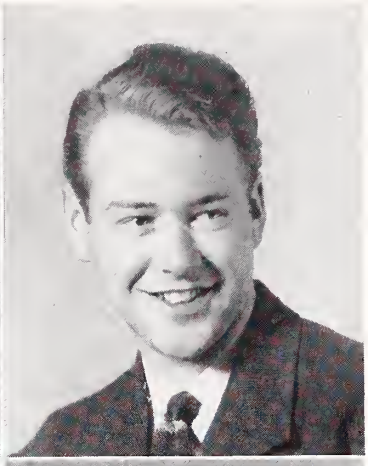

Most Attractive Girl.....ANN PHILLIPS
Best-Looking Boy.....BOB DREYER

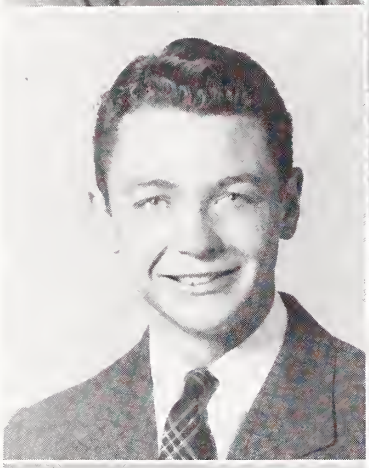
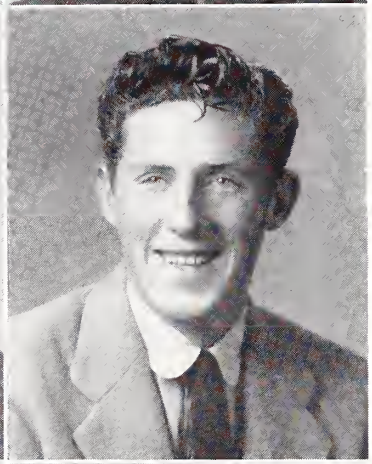

Most Likely to Succeed....SHERRILL CONNER
Most Outstanding Athlete.....WALT MORENO

Moe Moreno

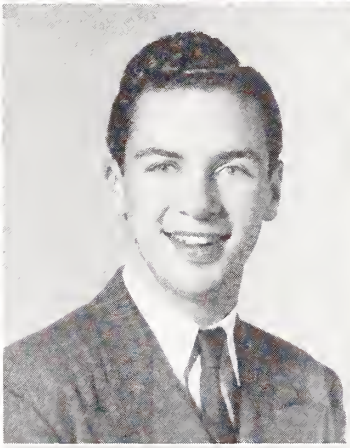

Best Actress.....MARY JOHNSON
Best Actor.....DICK BESOYAN

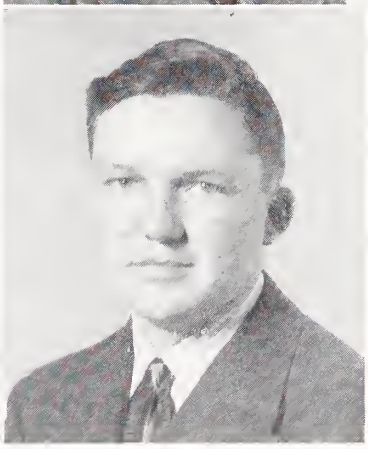

Most All-Around Girl.....JACKIE FINFROCK
Most All-Around Boy.....RAY PERKINS

WHOM WE HONOR...

The students pictured here were chosen for this recognition by the High and Low Senior Classes from nominations made by the Acorn Staff.

Congratulations are hereby extended to each of you from the Acorn Staff and from your fellow classmen.

BOB

MOE

RAY

ANN

DICK

SHERRY & ERNIE

JACKIE

In Memoriam

MRS. EDITH H. HEALD

Commercial Department

Alameda High School Faculty

APPRECIATIONS

On July first of this year three well-known members of the faculty will terminate their service with us. We appreciate that they have shown an unfailing interest in their students and classes, loyalty to the Alameda High School and devotion to their ideals. We hope that their interest in us will deepen and that their friendship will continue to enrich the lives of all of us. To each we wish health and much enjoyment of the leisure which they so richly deserve.

MR. WILLIS MINIUM
Vice-Principal

MISS ELIZABETH DORN
Librarian

MR. PAUL EVANS
Head of Commercial Department

16
CHARLES MATHENY

Sports

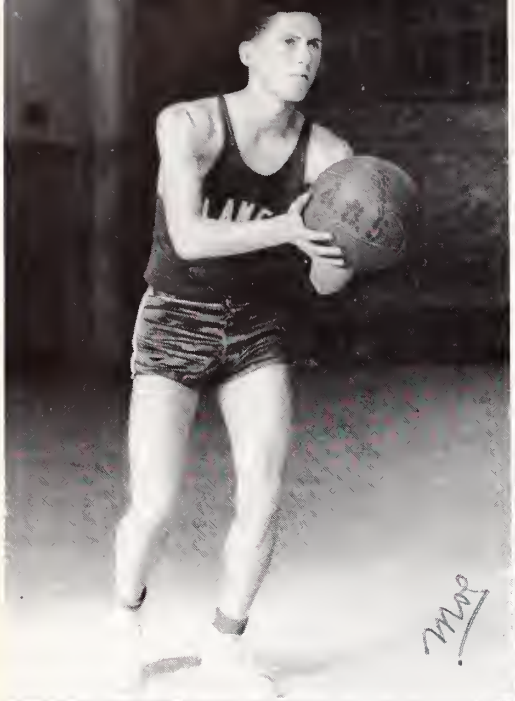

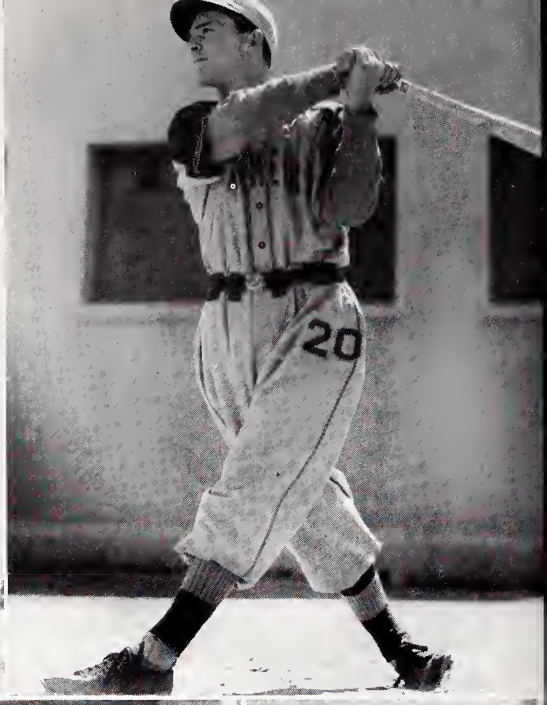
20

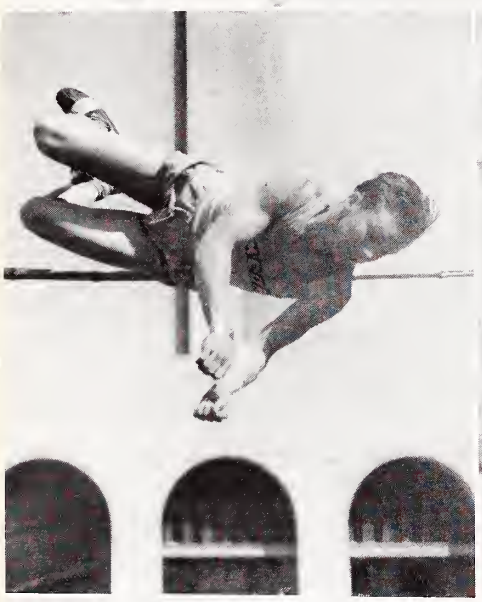

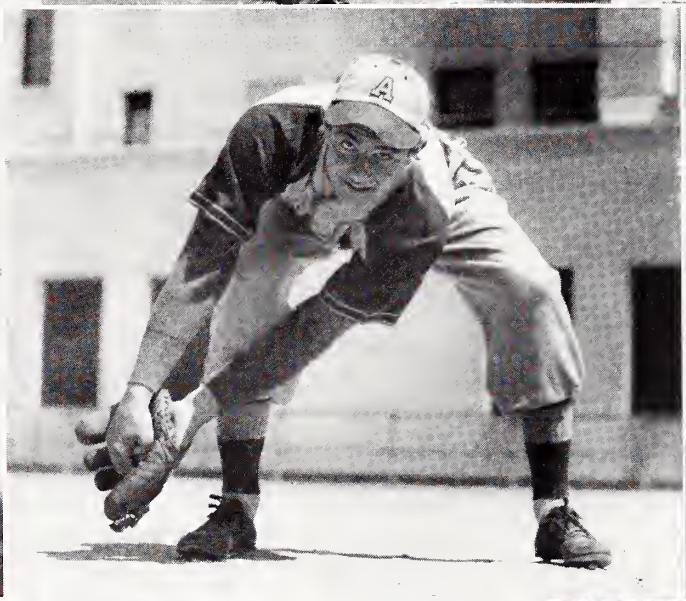

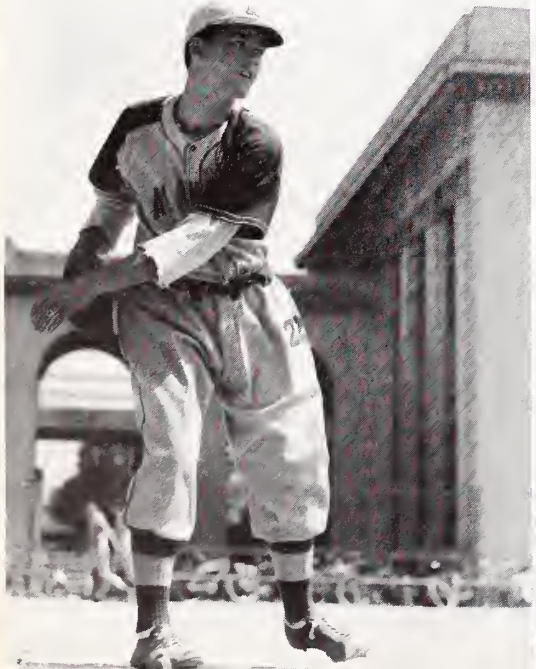

26

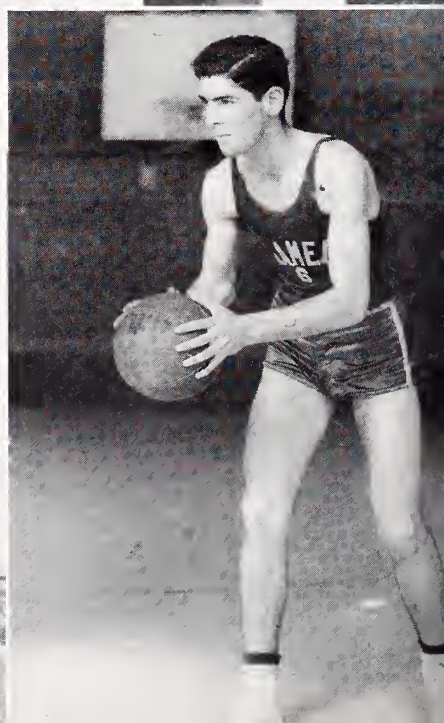

HATS OFF TO OUR COACHES!

Alameda High's excellent coaching staff was augmented last fall by Mr. Bell and Mr. Millett. Don Bell arrived from Lodi to take over the position of head football coach. Mr. Bell had built an enviable record at Lodi, and he has wasted no time in beginning an even more impressive stay at Alameda. Chet Millett was imported from Dos Palos High to assist in football and to become head baseball coach. A great favorite, Coach Millett trained an undefeated league championship nine this spring.

Among the familiar faces is Lewis Jolley, head of our physical education department. Coach Jolley also finds time to devote to the track team of which he is head coach. Virgil Gilcrease is the most versatile member of our staff. He coaches the Varsity and "B" basketball teams as well as golf and tennis. Rounding out our coaching staff, Chris Freeman handles Varsity swimming and the football reserves.

Alameda High is indeed fortunate to possess a coaching staff of such high caliber as the one pictured above. Not only because of their skill in coaching but also because of their policy of teaching clean play and sportsmanship, do we say—HATS OFF TO OUR COACHES!

ERNIE SCHNEIDER.

FOOTBALL

Surveying the football turnout in September, Coach Don Bell realized that he faced a difficult season in his first year at Alameda High. However, Coach Bell took the task in hand and turned out a team which, playing the underdog in every game and outweighed by every opponent, came through with third place in the A. C. A. L. standings. Captained by Bob Bierwith, the only returning first string man, our 1941 varsity was made up largely of gridders sent up from Chris Freeman's reserves.

After an unsuccessful practice season in which we lost every game, Alameda hit top form and triumphed over a hard-fighting Albany team 12-6 in the league opener. The following week, we met a supposedly superior Richmond team which scored on a long pass play to hold us to a 6-6 tie.

Suffering a let down against Hayward, our gridders earned a 6-6 tie through a second-half comeback. The season came to its climax against our traditional rival Berkeley, who won a real heart-breaker 6-0. The Yellowjackets scored their lone touchdown in the final 18 seconds on a prayer pass, after having been played to a standstill for four quarters by an inspired Hornet team. In the closing game, Alameda, riddled with injuries, took a walloping from a powerhouse Piedmont team 38-0.

Returning to form a nucleus for next year's team are Bryant Wong (all-county guard), Ernie Kellberg, Bob Yoas, Harry Hedges, Frank Ratto, and Pete Christie. Outstanding seniors who will be sorely missed next year are Will Lotter, Bill Mills, John Suronen, Ed Mazzini, Paul Worthy, Walt Maclean, Hal Towery, Bart Pease, Antone Ratto, Charles Matheny, Ray Perkins, Bill Powell, and Lee Parker, who was out for most of the season after an unfortunate accident in a practice game.

ERNIE SCHNEIDER.

A. C. A. L. GAMES

Alameda 12	Albany 6
Alameda 6	Richmond 6
Alameda 6	Hayward 6
Alameda 0	Berkeley 6
Alameda 0	Piedmont 38

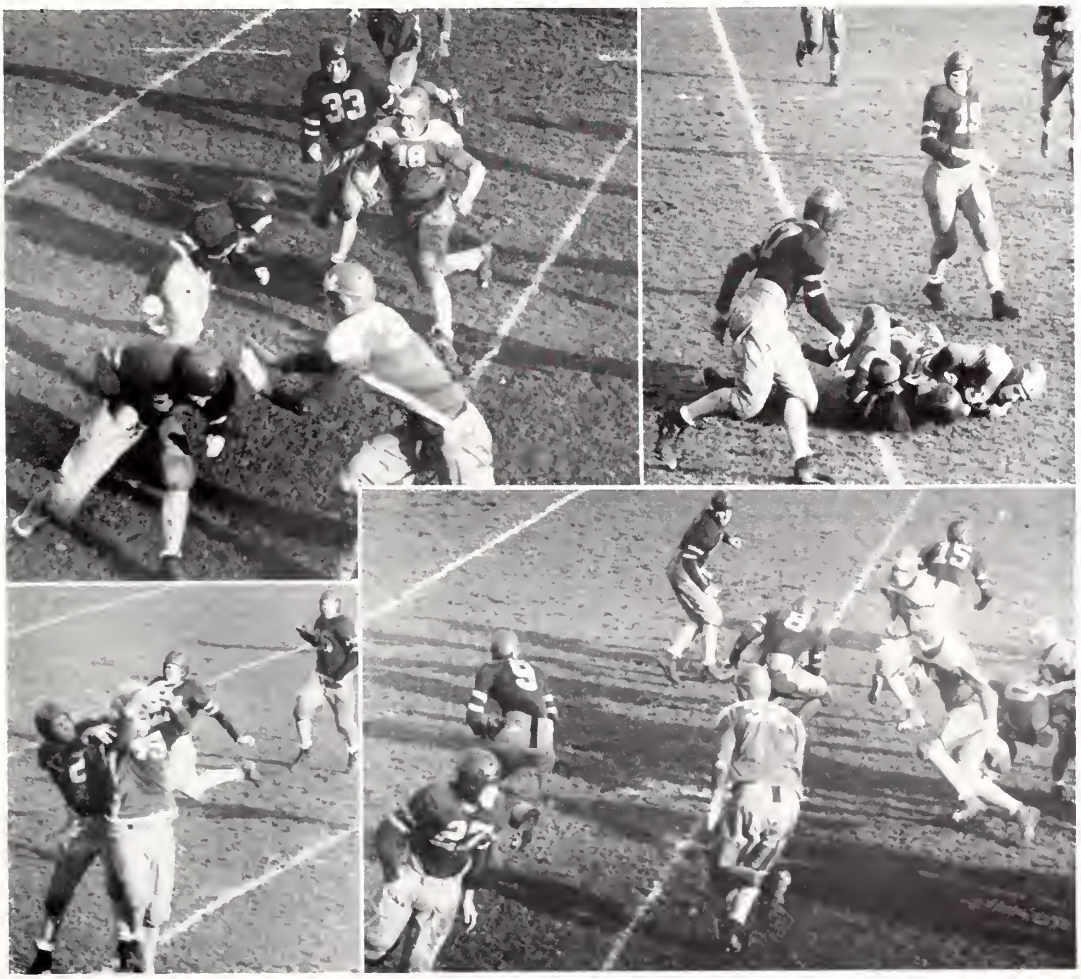

BASKETBALL

Alameda High's varsity basketball team finished the league in second place after losing a hard-fought game to Piedmont 26-23.

Although they failed to win the league, Alameda had several good men. Among them were: Walt (Mo) Moreno who broke the league scoring record; Bob Pollen who made the all-county team; Bill Roth, a steady guard; Richie Gonsalves, Ross Ewing, Ralph Wilhelm, Douglas Spencer, Bill McCauley, Ernest Schneider and John Budd.

Returning next year will be: Andy McCauley, Ray French, Leland Johnstone, Jim McQuaid, Ross Bowman, and several good men from the "B" team. Alameda should have another good year.

The "B" team finished next to last but produced several good men who will be of value next year. Among them are: Stuart Inman, Bob Wuesthoff, Jack Periera, Don Pries, Joe Kaney and others.

Much credit is due Coach Virgil Gilcrease for the fine work he did with both teams.

A. C. A. L. BASKETBALL SCORES

Alameda 35	Berkeley 11
Alameda 33	Richmond 38
Alameda 32	Albany 33
Alameda 38	Hayward 35
Alameda 41	Piedmont 30
Alameda 35	Berkeley 46
Alameda 35	Richmond 34
Alameda 50	Albany 40
Alameda 57	Hayward 32
Alameda 23	Piedmont 26

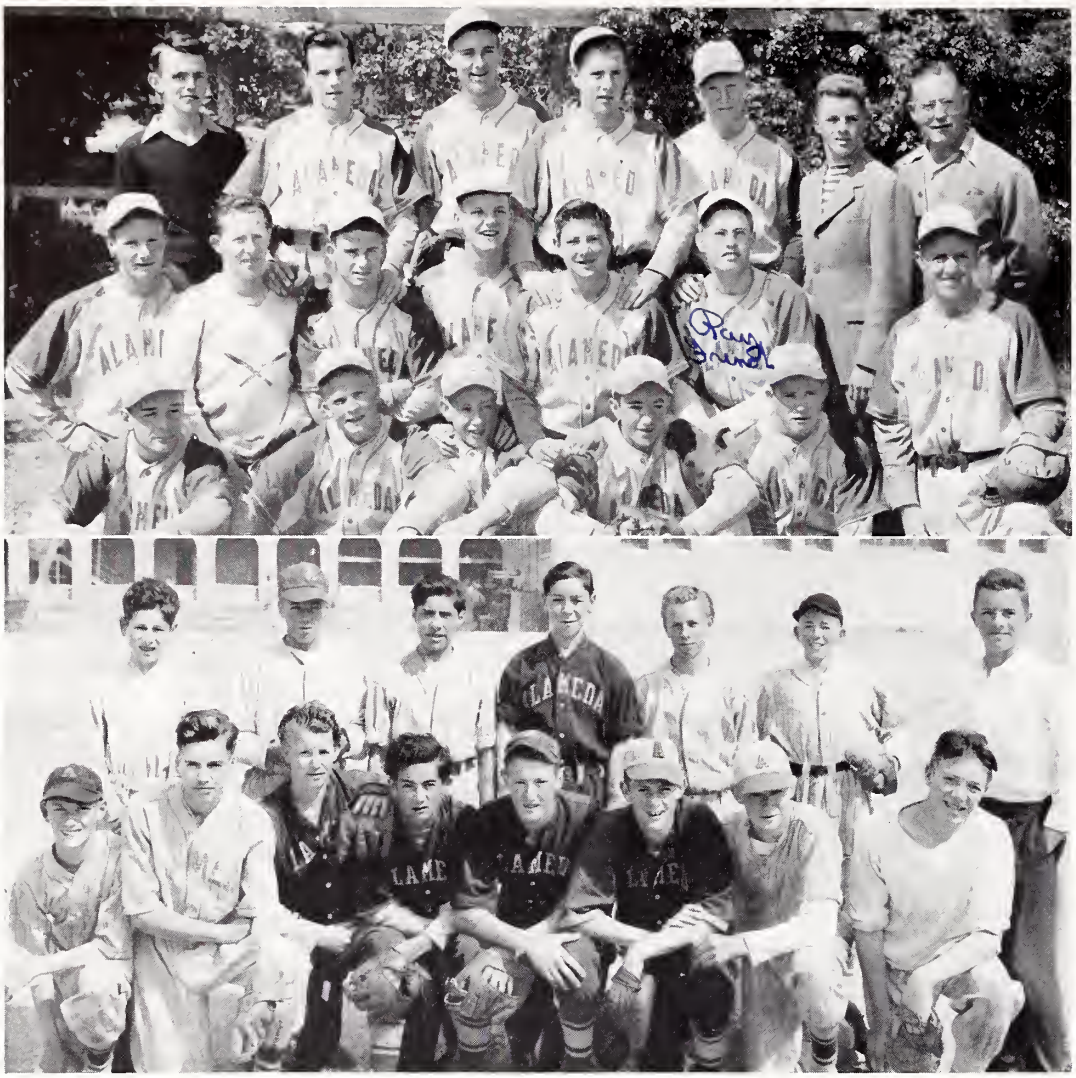

BASEBALL 1942

The Alameda Varsity Baseball team won the A. C. A. L. with eight victories and no defeats. They climaxed the season with a 20-3 victory over Berkeley as pitcher Dean Hamilton pitched a two-hit ball game.

With many veterans returning the team started out strong and kept getting better. In the infield were Willard Lotter catcher, Bob McQueery first base, Carl Gerner second base, Bill Serena shortstop, and Del Hall third base. This infield proved air tight and they all played exceedingly well. The outfield was undoubtedly the best in the league with Ray French, Mike Korich, and Jim Pingree, all of whom played well. Behind the beautiful pitching of Dean Hamilton, this team proved invincible.

Good work was done by Coach Chet Millet, who took over following Mr. Eifert's departure and, in his first year, achieved a perfect season.

The prospect for next year is very good with McQueery, Hall, French, and Pingree returning from the first team and some good men from the reserves and junior varsity coming up. Alameda, with a little luck, should have another good season.

HARRY HEDGES

A. C. A. L. BASEBALL SCORES

Alameda 12	Richmond 5
Alameda 11	Hayward 4
Alameda 3	Albany 2
Alameda 1	Hayward 0
Alameda 10	Albany 6
Alameda 3	Richmond 2
Alameda 8	Berkeley 7
Alameda 20	Berkeley 3

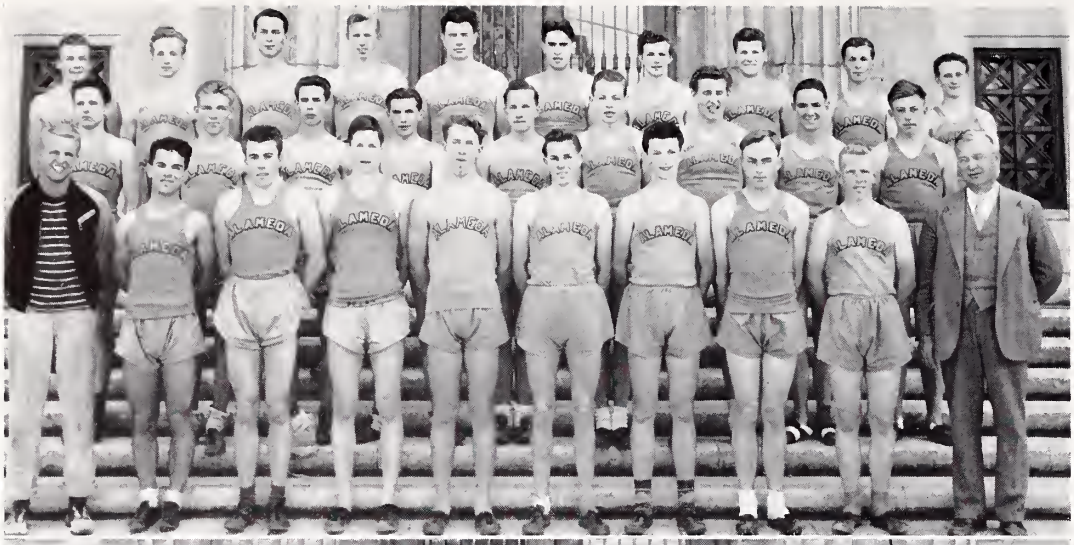

TRACK

Alameda's 1942 track team, coached by Lewis Jolley, placed fourth in the A. C. A. L. Meet. Our tracksters had a moderately successful practice season in which they defeated Albany and Hayward and tied Commerce. In the league meet Alameda was hampered by injuries, illness, and ineligibility rules. Ross McMullin, 1941 A. C. A. L. 440 champion, was unable to compete because of recurring illness and injuries; Charles Seger was

also out of competition because of illness; and Jack Van Allen, brilliant high jumper, was declared ineligible. Other consistent point winners for Alameda were Bill McIlveen in the sprints; Mac Yeaman and Ross McMullin in the quarter mile; Tim Hendrickson, distance man, who is A. C. A. L. half-mile champion; Ralph Dolan, league shot put champion, and Will Lotter in the shot put; Knok Kirkland and Bruce Rodgers in the pole vault; Bob Bierwith and Henry Stanley in the broad jump; and Alan Smith in the high jump. Outstanding individual performance of the season came from Jack Van Allen, who broke the school high jump record with a leap of six feet one inch. Tim Hendricksen won easily in A. C. A. L. 880 to upset the dopesters. Ralph Dolan placed first in shot-up in the A. C. A. L. Meet.

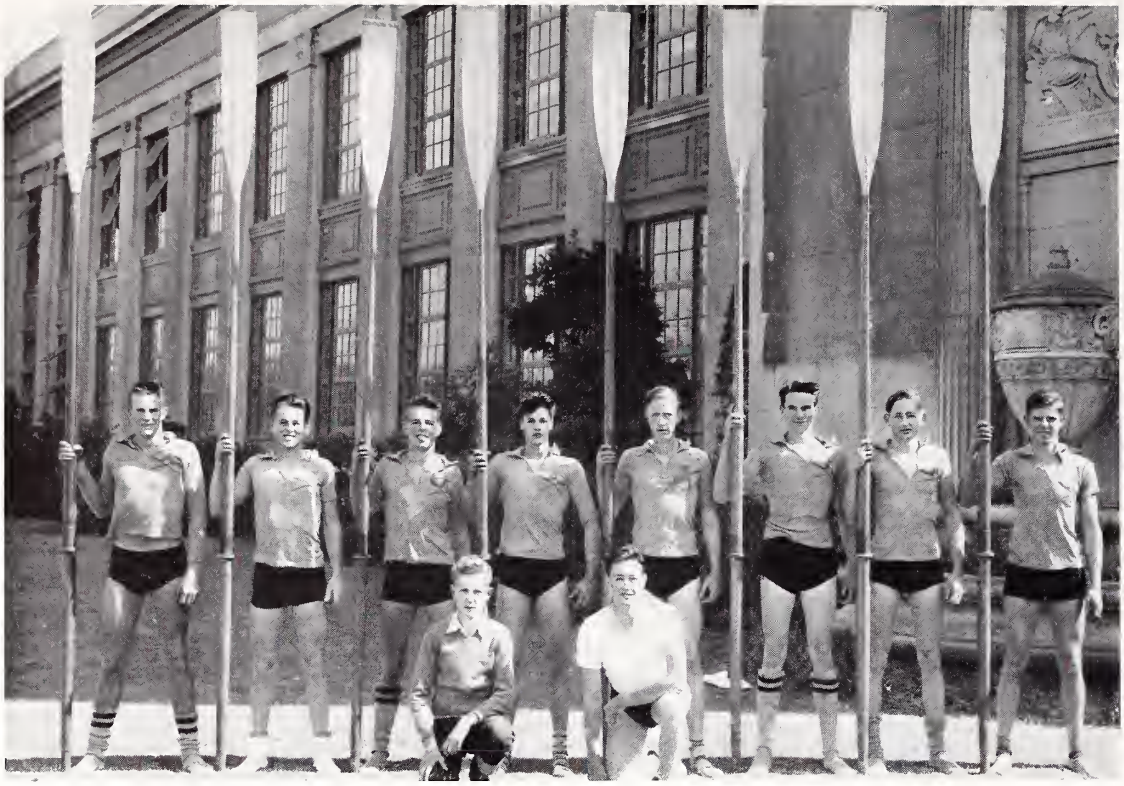

CREW

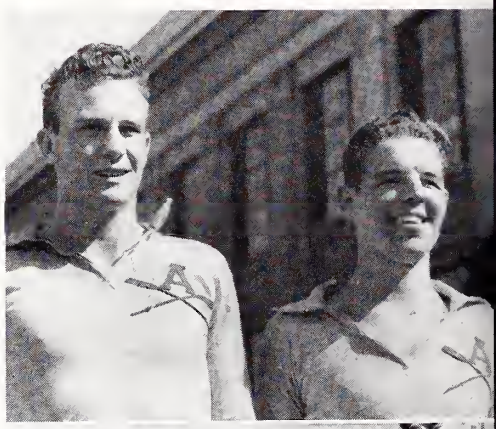

Before the Atherton Code was adopted Alameda had made an excellent name for itself in crew against all competition. However, this year crew lacked competition and was dropped after several weeks of practice on the estuary. Those oarsmen who were slated for first boat positions were: Paul Worth (Captain), Lee Johnstone, Len Reifenstein, Ted Arriola, Don King, Bill Schill, Clayton Houston, Doug Webb, Jim McAllister (Coxswain), and Tom Mathews (alternate Oarsman).

An invitation was extended to our crew to compete in a regatta in the East, but it couldn't be accepted. It is hoped that crew will be started again next season.

SWIMMING

Alameda's swimmers placed second to Berkeley in the A. C. A. L.; they were overcome by sheer weight of numbers. The most outstanding individual performance of the season came from Jack McAuliffe who broke his brother's A. C. A. L. record in the 100-yard breast stroke in the time of 1:11.2. Our medley relay team, consisting of Jack McAuliffe, Jack Weeden, and Rollie Bugee, broke the league record by two seconds in 1:27.6. Seniors who will be missed next year are Russ Carlson, Rollie Bugee, and Jack McAuliffe.

A promising team is foreseen for next spring as Jack Weeden, Bud Guisness, Lloyd Wagner, Don Mehrtens, and Joe Harp are returning.

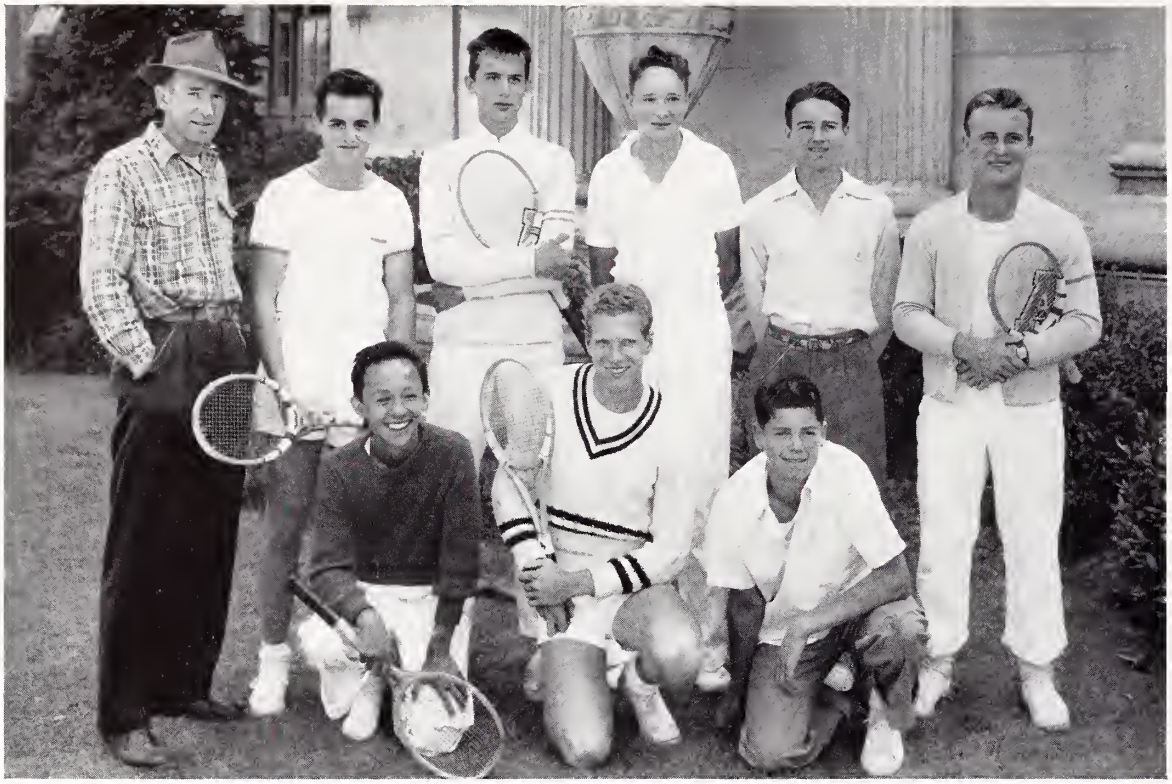

TENNIS

With only one match remaining to be played, Alameda's tennis team is set for second place in the final league standings. Playing singles for Alameda are: Conway Catton, undefeated A. C. A. L. champion, Les Mehrtens, Harry Hedges, Ernie Schneider, and Frank Reed. Rounding out the team in doubles are Al Soulages, Bob Mason, Ben Gintjee, and Pete Vallerga. Coach Gilcrease is confident of a strong team next year as all players are returned with the exception of Les Mehrtens, Harry Hedges, and Ernie Schneider.

A. C. A. L. SCORES

Alameda 7	Hayward 0
Alameda 7	Hayward 0
Alameda 6	Albany 1
Alameda 5	Albany 2
Alameda 2	Piedmont 5
Alameda 3	Piedmont 4
Alameda 6	Berkeley 1

GOLF

By easily winning its eighth straight A. C. A. L. championship, our golf team lived up to its reputation as one of the strongest powers on the Pacific Coast. The team was led by Eddie Fry, a junior who won his second straight Northern California Junior Championship. Seniors who will be missing from next year's team are Art Pollard, Bill Roth, and Tom Peake. Possibilities for another championship next fall are strong as Eddie Fry, Bob Unthank, and Bin Randolph are returning.

ERNIE SCHNEIDER.

A. C. A. L. SCORES

Alameda 12	Richmond 6
Alameda 15	Berkeley 3
Alameda 14	Piedmont 4
Alameda 15	Richmond 2
Alameda 14½	Berkeley 3½
Alameda 10	Piedmont 8

G. A. A.

OFFICERS

FALL '41

President ..... Madeline Gross
Vice President ..... Anita Dewey
Recording Secretary ..... Amy Yamada
Financial Secretary ..... Virginia Nakaso
Yell Leader ..... Esther Howard
Publicity Manager ..... Gerry Simon

SPRING '42

President ..... Esther Howard
Vice President ..... Amy Yamada
Recording Secretary ..... Dorothy Bartalini
Financial Secretary ..... Betty Nakaso
Yell Leader ..... Virginia Heseman
Publicity Manager ..... Christian O'Brien

The Girls' Athletic Association plays a prominent part in the activities of Alameda High School. The number of girls who claim membership in this association has steadily increased since the still rather new sports of bowling, badminton, and swimming have been added to the other many sports.

A cabinet composed of five girls heads the association. A girl may become a member of the G. A. A. by participating in the various sports.

Of the activities offered by this association the favorite ones are the semi-annual Federation Meet which several East Bay High Schools attend, and the Spread at which the girls are given their awards and new cabinet members are announced.

On the following pages are pictures of the numerous G. A. A. sports.

SPORTS

SOFTBALL

CANOEING

SPEEDBALL

DANCING

BADMINTON

HOCKEY

SMIMMING

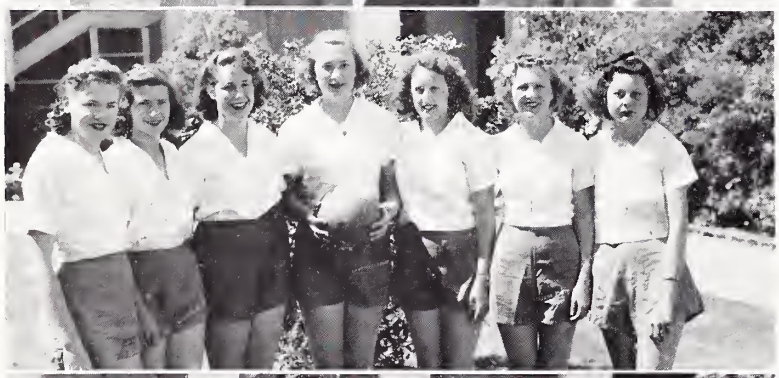

BASKETBALL

ICE SKATING

VOLLEY BALL

BOWLING

ARCHERY

CREW

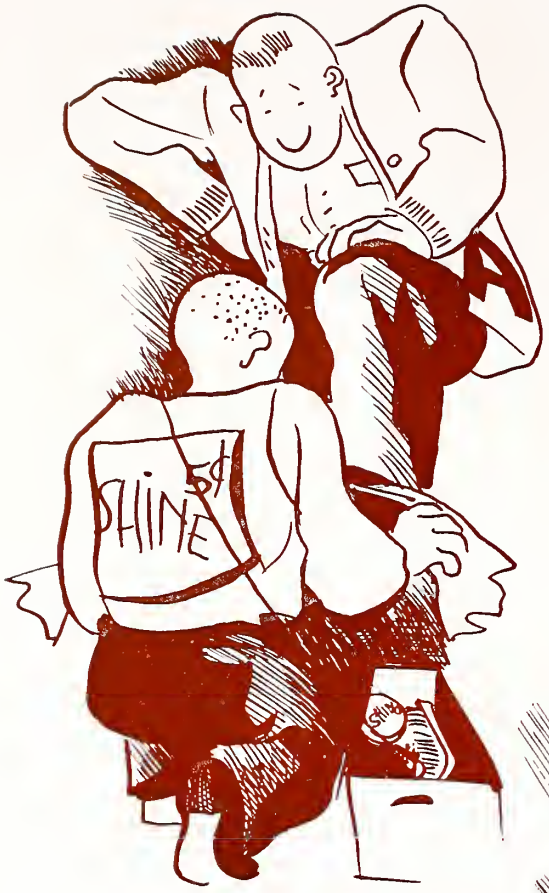
SHINE
5¢

PROGRAM
DONIS

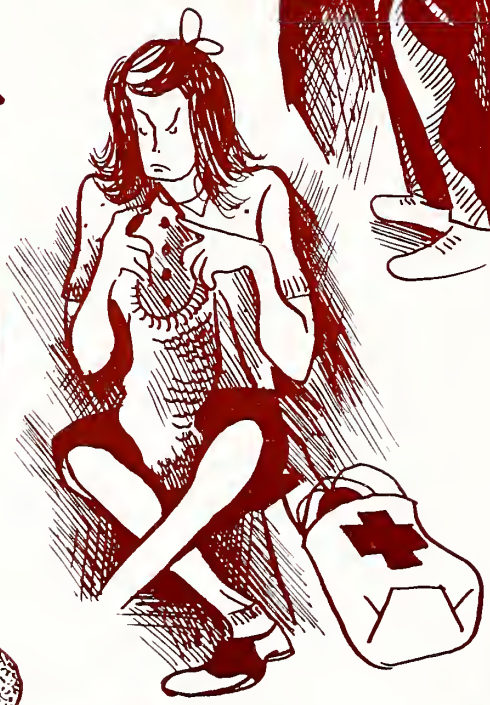

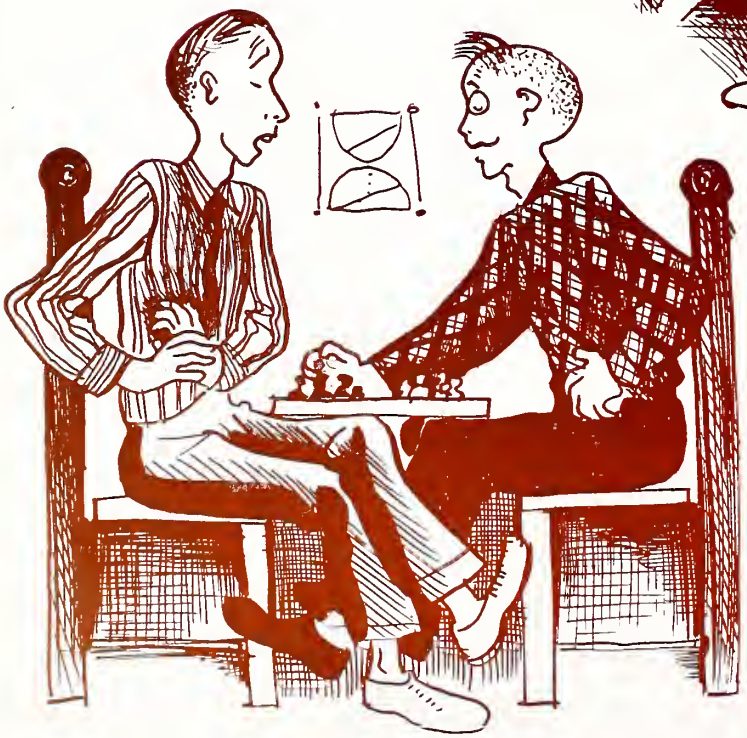

Organizations
PASTE
BOB BAYLIS

CALIFORNIA SCHOLARSHIP FEDERATION

OFFICERS
FALL '41

President ..... Barbara Glayzer
Vice President ..... Betty Van Den Bergh
Recording Secretary ..... Cowl Takao
Financial Secretary ..... Virginia Norris

OFFICERS
SPRING '42

President ..... Paul Unsworth
Vice President ..... Mary Chin
Recording Secretary ..... Audra Longley
Financial Secretary ..... Charles Hovey

During the fall semester 1941 the California Scholarship Federation was very active under the guidance of President Barbara Glayzer. The biggest event of the semester was the district meeting at George Washington High School on the fifteenth of November. There were several social meetings and house parties held during the semester also.

The spring semester was started off by an opera party on March 14. The outstanding event of the entire year took place on April 25 when the Regional Conference was held at Sequoia High School in Redwood City. Approximately twenty students from the Alameda Chapter attended. A week later eight students attended the district meeting at Acalanes High School in Lafayette. The activities of the entire year were guided ably by the faculty sponsors, Mr. Reginald F. Saunders, Miss Mary Geiger, Miss Mary Connelly and Mr. Darrell Coughlan.

Audra Longley,
Recording Secretary.

LIFE MEMBERS

FALL '41

Jean Anderson
Jim Bufton
Maurice Couchot
Faye Davis
Thayer Hall
Richard Halliday
Masumi Imazumi
Marceen Kindred
Virginia Norris
William Powell
George Price

SPRING '42

Jeanne Bettencourt
Ronald Birch
Carol Brumm
Barbara Glayzer
Audra Longley
Rose Louie
Lois Mellin
Ming Sang Ng
Bill Ingram
Tom Peake
Verna Schmidt
Alan Smith
Constance Walen

NOVITIATE MEMBERS

Emily Bennett
Paul Bowler
Albert Broughton
Paul Baender
Dorothy Bartalini
Peggy Brodie
Muriel Burnett
Lee Cavanaugh
Mary Chin
Harry Curlett
Bill Cooper
Leo Collins
Paul Cox
Lena Caviglia
Winston Currier
Virginia Coffin
Don Conway
Faye Davis
Frances de Coite
Harlan Davidson
Pat Fuller
Miyoko Furuno
Dick Frost
Jack Giffen
Bob Greer
Clifton Hughes
Midoro Hashimoto
Charles Hovey
Akiko Higake
Janice Hooven
Barbara Hopper
William Ingram
Lois Mellin
Ernest Lehtonen
Barbara Livingston
Joyce Leyland
Albert Lomas
Jack Ludlum
Audra Longley
Rose Louie
Daphne Lynn
Katherine Martin
Veronica Milo
Jeanne McLaughlin
Thayer Hall
Betty Ann Panton
Tom Paterson
Florence Oliver
Lenore Oehlmann
Norma Orford
Edgar Pope
Mary Powell
Kathryn Perata
Binford Randolph
Kenneth Reeves
Elvin Riley
Reginald Saunders, Jr.
Ted Sawyer
Kenneth Smith
Ernie Schneider
Bill Schill
Alan Schumacher
David Swift
Mary Teixera
Cowl Takao
Paul Unsworth
Betty Van Der Bergh
Barbara Von Schmidt
Muriel Van Male
Constance Walen
Bob Wiles
Philip Wolfe
Marilyn West
Bob Young

ASSOCIATE MEMBERS

Clifton Ashe
Ed Bullwinkel
Bob Christy
Beverly Clausen
Robert Durham
Betty Doumitt
Don Edwards
Bill Erdman
Peter Fisher
Charles Holloman
Barbara Hazelton
Barbara Jansen
Lowell Jensen
Nancy Jones
Leon Kahn
Marilyn Kapci
Laurella Love
Elaine La Place
Nancy Martin
Roberta Maynard
Barbara Moore
Peggy Moore
Fred Maurer
Dale Noble
Andrew Nielson
Shirley Pugh
Ruth Pennie
June Petillon
Sherman Prosser
Don Ray
Robert Roll
Marie Ratto
Carol Van Loo
Nancy Waldear

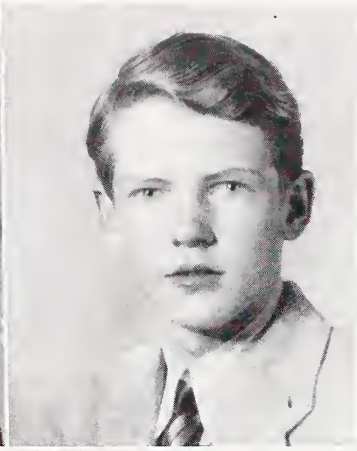
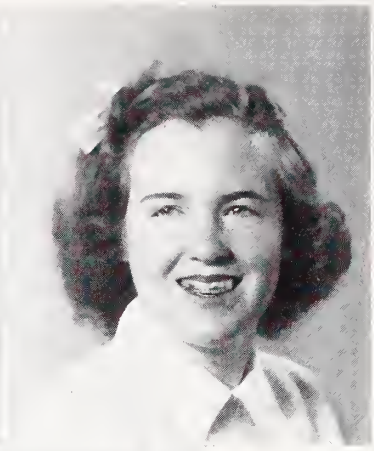
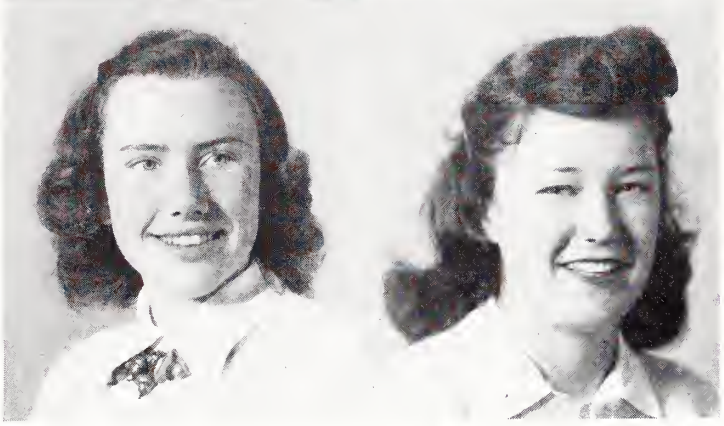

STAR AND KEY

OFFICERS
FALL '41

President ..... Carol Brumm
Vice President ..... Paul Cox
Secretary ..... Jean Anderson
Editor ..... Janice Hooven

EXECUTIVE COMMITTEE
FALL '41

Virginia Coffin
Faye Davis
Bill Ingram
Ross Parmer
Sumner Walters
Mary Powell

OFFICERS
SPRING '42

President ..... Virginia Coffin
Vice President ..... Paul Cox
Secretary ..... Mary Powell
Editor ..... Estelle Rowe

EXECUTIVE COMMITTEE
SPRING '42

Irene Coupe
Carol Brumm
Binford Randolph
Paul Larson
Charles Hovey
Donis Shriber
Albert Broughton
Melba Smith

Wouldn't you like to belong to the honor society, the Star and Key? An average of "B" for the term makes you eligible. An average of "B" for three consecutive terms or four non-consecutive terms makes you a life member with a red seal on your diploma. Life members are entitled to the honor of wearing the Star and Key pin.

The Star and Key is a very active organization, which holds three meetings each term. The executive committee tries to provide programs of varying interests—educational, recreational, and social. Our Public Schools Superintendent, Mr. William G. Paden, who is an eminent author and authority on early California history, gave us a very enjoyable talk on the "Lost Mission of Santa Clara." At another meeting our own Miss Faria took us on a very realistic trip with her to South America.

The Star and Key Society does other things besides providing interesting entertainment for its members. It maintains a student loan fund to aid worthy students, who might otherwise be obliged to give up their ambition for higher education, to continue their studies.

We, the members of the Star and Key, cordially invite all term honor students to join in fellowship with us.

ESTELLE ROWE,
Editor.

STAR AND KEY MEMBERS FOR THE SPRING TERM OF 1942

Denise Agnew
Beverly Anderson
Curtis Bangs
Dorothy Bartalini
Elaine Bent
Emily Bennett
Richard Besoyan
Jean Bettencourt
Barbara Birch
Ronald Birch
Nell Bolsten
Gerda Bromley
Albert Broughton
Dorothy Brown
Carol Brumm
Beverly Bryant
Betty Bugatto
Elaine Bugatto
Lillian Bugatto
Robert Burke
Geraldine Byrne
Rose Marie Carbone
Lena Caviglia
Virginia Coffin
Leo Collins
Irene Coupe
Paul Cox
Winston Currier
Hal Davis
Beverly de Bruyn
Lois de Freitas
Anita Dewey
Lola Dianda
Betty Donaldson
Charles Dorr
Bob Durham
Bill Erdmann
Pat Fletcher
Luella Fowler
Beverly Gay
Dorothy Ghiselli
Ruth Gibson
Barbara Glayzer
Doriel Goltz
Dorothy Grant
Nancy Grant
Phylis Grant
Jane Greenough
June Harer
Medari Hashimoto
Barbara Hazelton
Sydney Hazelton
Edna Healey
Virginia Heseman
Yvonne Hickok
Janice Hooven
Lillian Hosken
Charles Hovey
Barbara Jolly
Gertrude Kennard
Frances Koga
Jane Korkman
George Krusi
Marjorie Lancaster
Jerry Lanzit
Marjorie Lanzit
Paul Larson
Evelyn Leydecker
Albert Lomas
Laurella Love
Daphne Lynn
Walter Maclean
Betty Marquis
Bob Marquis
Bill McIleven
Jean McLaughlin
Jean Mignacco
Franklin Mullthorp
Ben Neff
Beverly Norris
Lennore Oehlmann
Dorothy O'Toole
Betty Ann Panton
Warren Parkinson
Dorothy Peck
Betty Pederson
Ruth Pennie
Barbara Penburthy
Martha Perkins
Ann Phillips
Mary Powell
Patty Price
Sherman Prosser
Binford Randolph
Marie Ratto
Felicia Reuter
Phyllis Rice
Virginia Rieck
Elvin Riley
Estelle Rowe
Ernie Schneider
Jean Schoenfeld
Barbara Scott
Donis Schriber
Virginia Sibley
Melba Smith
Genevieve Wash
Sumner Walters
Barbara Wenderoth
Carol Wilson

LE CERCLE FRANCAIS

In the past few months the activities of the French Club have greatly increased. It has been the purpose of the French Club to provide pleasure and to help students to better their understanding of French. This year we are doing our part in the war effort. At the present time the girls of the French Club are preparing an afghan for the Red Cross from wool provided by the Club. Plans have been made to purchase a War Savings Bond.

The meetings of the French Club have been made very enjoyable by plenty of refreshments, interesting games, and fine entertainment provided by different students and groups. Under the direction of Annette Roscoe and Jean Watts a carnation sale which netted twelve dollars was held. We of the French Club express our appreciation to Mrs. Lee and Mrs. Darison for their help and interest which has contributed to the success of the French Club.

OFFICERS

FOR THE YEAR 1941-1942

President ..... Beverly Seagren
Vice President ..... Veronica Milo
Recording Secretary ..... Virginia Coffin
Financial Secretary ..... Ruth Wilson
Entertainment Chairman . . Jacqueline Dufour
Editor ..... Bob Mason

MEMBERS

Roger Allemand
Lolly Allen
Ronald Birch
Maren Birkholm
Nell Bolsten
Jean Boyd
Beverley Brown
Stanley Bruns
Shirley Bruzzone
Jim Bryan
Helen Burger
Floy Cassidy
Mary Chin
Virginia Coffin
Dick Conner
Meta Copeland
Marilyn Coughlan
Jean Coughlan
Winston Currier
Betty Davis
Eleanor Davis
Charles Dorr
Jacqueline Dufour
Janice Eisert
Beverlie Fagan
Janet Ferguson
Jackie Finfrock
Bill Ford
Laurine Gardner
Alexine Garland
Beverley Gay
Dorothy Grant
Doriel Goltz
Peggy Hausen
Dorothy Hooker
Susan Jaegar
Carol Johnson
Mildred Johnson
Jean Kyriacos
Gertrude Kennard
Barbara Lambert
Marjorie Lancaster
June Lander
Cecilia Lane
Jeune Lane
Elaine La Place
Joyce Leyland
Willard Lotter
Laurella Love
Bob Marquis
Bob Mason
Lois Mellin
Jeanne McCoy
Jean Mignacco
June Mulholland
Ming Sang Ng
Joe Ohliger
Warren Parkinson
Tom Paterson
Mary Plummer
Virginia Pieck
Annette Roscoe
Herbert Sacks
Victor Schutzky
Jean Schoenfeld
Beverley Seagren
Virginia Sibley
Lois Smith
Kenneth Smith
Dorothy Stewart
Mary Tilley
Elaine Thorgersen
Paul Unsworth
Jeanne Von Schmidt
Betty Walker
Marie Ward
Ramona Westfall
Connie Walen
Ruth Wilson
Rose Wong

LATIN CLUB

OFFICERS
FALL '41

President ..... Don Ray
Vice President ..... Donna Andrew
Recording Secretary ..... Marilyn Haefner
Financial Secretary ..... Ted Sawyer

OFFICERS
SPRING '42

President ..... Ted Sawyer
Vice President ..... Marilyn Haefner
Recording Secretary .... Beverly Richardson
Financial Secretary ..... Don Ray

The Latin Club opened for the fall term of 1941 in Mrs. Ambrosoli's room. Meetings continued as usual, the main business being, to raise money. The most important thing we did that term was to give a Latin Club dansant. This took place on January 14, 1942, and proved a great success.

The term of Spring 1942 has been a very exciting term. Mrs. Ambrosoli turned the club over to Miss Gamble who has been every bit as helpful and coöperative as Mrs. Ambrosoli had been. The main business for this term was to plan for Circus Day, at which the Latin Club sold candied apples as its concession.

The students enjoy the Latin Club immensely as shown by their prompt and enthusiastic attendance.

Beverly Richardson,
Recording Secretary.

EL CLUB ESPAÑOL

OFFICERS
FALL TERM 1941

President ..... Maxine Brown
Vice President ..... Bartley Pease
Secretary ..... Irene Regoli
Treasurer ..... Lillian Staricco

OFFICERS
SPRING TERM 1942

President ..... Victor Robles
Vice President ..... Betty McMullin
Secretary ..... Emily Hass
Treasurer ..... Franklin Moulthrop

Adviser ..... Miss Isabel Venard

The meetings of the Spanish Club this year have been characterized by enthusiasm, large attendance and general satisfaction with the programs presented.

During both terms student talent has been used exclusively as a means of entertainment. Among those who took part during the Fall Term were Betty Jean Matthews, Bobbie Digioia, and Merdie Crane. In addition, the officers of the term were ever ready to add their help to making each meeting the success that it was.

In the spring we continued the idea of having members take leading parts in the meetings, with the result that each meeting has been interesting. The Pan American Day meeting, held on April 14, featured talks by Bruce Rodgers and Robert Coon, as well as the singing of popular Spanish songs by the club members, accompanied at the piano by Lillian Staricco. Entertainment given by Carol Carleton and Lorraine Colbert was enjoyed at another meeting. The last meeting of the term ended with a dance to Spanish-American music. The selling of tamales by Spanish Club members on Circus Day has ended the year's many activities.

Thanks are due the officers of both terms for their constant interest and effort.

GERMAN CLUB

OFFICERS
FALL 1941

President ..... Philip Wolfe
Vice President ..... Virginia Powell
Recording Secretary ..... Anne Speath
Financial Secretary ..... Ada Langdon

OFFICERS
SPRING 1942

President ..... Bob Greer
Vice President ..... Bill Heaney
Recording Secretary ..... Albert Shafer
Financial Secretary ..... Lee Jones
Sergeant-at-Arms ..... Leo Collins

One of the oldest and most active organizations of Alameda High School is the German Club.

The meetings of the Fall Term, under the capable direction of President Philip Wolfe and his fellow officers, were outstanding in their appeal to the members. At these meetings, which were held every other week if possible, entertainment and refreshments followed the business of the day. The membership fee of twenty-five cents a semester was used for refreshments at the meetings and for a picnic. Last Fall we went to Marsh Creek where we went swimming, had lots of fun and also lots of picnic dishes to eat.

At Christmas the girls dressed a doll to make some little girl's Christmas happier. The annual Christmas Party was held at Randall Dickey's house. Refreshments were served, games were played, and everybody had fun. As the guests left for home it rained a deluge and gave the party a touch of adventure.

The activity planned for this Spring Term is an over-night picnic in the Santa Cruz Mountains. The lodging camp is near Big Basin National Redwood Park. If the weather conditions are suitable, this will be a grand outing.

Albert Schafer,
Recording Secretary.

GIRLS' BLOCK "A" SOCIETY

The purpose of the Girls Block "A" Society is to work with the teachers in the Physical Education Department in measures to improve the physical condition of the school, to improve sports, and to develop a high standard of personal conduct in the classes.

In the Fall term of 1941 the Block "A" members served as officials at the play day and luncheon at Alameda High School to which other G. A. A. members from all of East Bay Schools as well as some of the Block "A" alumni were invited. Other activities of this term were the sale of pompons at football games, collection for the Boys' Block "A" Thanksgiving baskets, a bowling party, and the Block "A" initiation which was held at the home of one of the girls after an evening of bowling.

For the Spring term 1942 the Block "A" members along with some of the G. A. A. members went to the University of California Play Day to watch the Women's Athletic Association compete against each other in sports. The visiting girls were then given the privilege of swimming in the outdoor pool. During this term the Block "A" Society bought a $25.00 Defense Bond which will fall due in twelve years.

ROSEMARY WRIGHT.

OFFICERS
FALL TERM 1941

President ..... AUDREY HESEMAN
Vice President ..... IRENE BARTALINI
Financial Secretary ..... MADELON GROSS
Recording Secretary ..... ROSEMARY WRIGHT
Sergeant-at-Arms ..... JACKIE FINFROCK

OFFICERS
SPRING TERM 1942

President ..... ROSEMARY WRIGHT
Vice President ..... DOLORES LEE
Recording & Financial Secretary ANITA DEWEY
Sergeant-at-Arms ..... JERRY SIMON

MEMBERS

JACKIE FINFROCK ESTHER HOWARD
DOROTHY BARTALINI

Honorary Member ..... EMIKO YAMADA

BOY'S BLOCK "A" SOCIETY

OFFICERS FALL 1941		OFFICERS SPRING 1942	
President	Mel Sanderson	*President*	Lee Parker
Vice President	Walt Moreno	*Vice President*	Bob Pollen
Secretary	Bill Roth	*Secretary*	Dean Hamilton

The Block "A" Society enjoyed a very successful term under President Mel Sanderson. We went up to Sequoia Park for a picnic and had our initiation.

This term under President Lee Parker we had a successful skating party. We were very busy on Circus Day assisting Mr. Jolly in a great number of ways. We again went up to Sequoia Park on our annual picnic and initiation. The boys being initiated paid for this with the money they earned shining shoes.

Respectfully submitted,

Dean Hamilton,
Secretary.

STAMP CLUB

The old members and the recently welcomed new members have enjoyed the various meetings of the Stamp Club this year. Under the careful direction of Miss Grace Powers, faculty adviser, they have entertained themselves trading stamps, playing games, and learning new things about stamp collecting. All students who save stamps are invited to attend these meetings which are always interesting and profitable.

DON RAY.

CHESS CLUB

The Chess Club meets regularly under the supervision of Mr. Reginald Saunders, faculty adviser, to try to master some of the points of this very interesting game. This year they won the match played with Hoover Junior High of Oakland. Students who would like to learn this game are cordially invited to attend the meetings which are announced from time to time in the school bulletin.

STAMP CLUB

CHESS CLUB

JUNIOR RED CROSS

The Alameda High School Junior Red Cross has been very active this past year. Last fall the members filled forty-nine Christmas bags for the Naval Hospital in San Diego. During the spring semester twenty-four comfort kits for the soldiers at Kodiac were filled. Mrs. J. P. Clark is now city chairman of the Junior Red Cross, which position was formerly held by Mrs. Bryan. Officers of the last two terms were Sumner Walters, Evelyn Reese, Mary Haight, Jean Schoenfeld, and Jean Neal. JEAN NEAL.

STUDENT DEFENSE COUNCIL

The Student Defense Council is made up of one representative from each advisory. From this council, one member is chosen from each class group to make up the Executive Board. The members of this board are: John MacKenzie, Sydney Hazelton, Jack Weedon, Bill Schill, Beverlie Fagan, Emily Jean Hass, Jean Boyd, and Hayward Auld, with Paul Andriese as chairman. KAY HOOPER, *Secretary*.

CAFETERIA STAFF

CAFETERIA

Thanks for the consistently good and wholesome meals served in the cafeteria are due to Mrs. Cora Duncan and her staff of seven ladies and forty-three students. On March 4, last, the cafeteria was thirteen years old.

VICTOR ROBLES

AUDITORIUM STAFF

The Auditorium Staff is an organization that is not heard of very much, and few students know what its functions are. The Staff is a school community service organization that serves for graduation, plays, operettas and any other similar functions.

AUDITORIUM STAFF

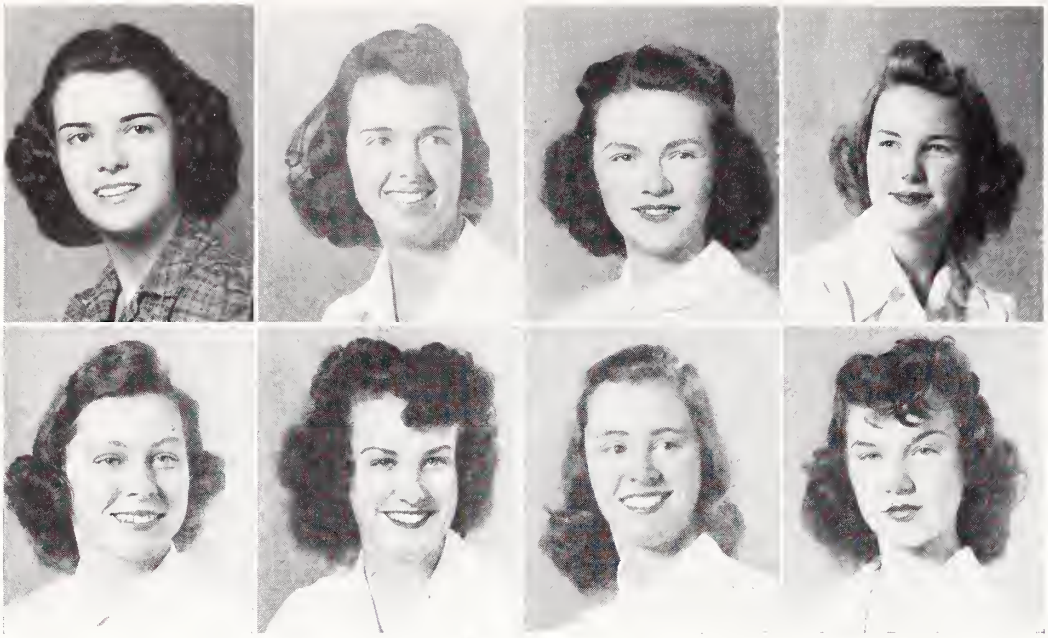

GIRLS' ASSOCIATION

OFFICERS
FALL 1941

President ..... Kay Ohanneson
Vice President ..... Emily Bennett
Recording Secretary ..... Jean Anderson
Financial Secretary ..... Vivian Ursin
Song Leader ..... Jackie Finfrock

OFFICERS
SPRING 1942

President ..... Jackie Finfrock
Vice President ..... Barbara Skinner
Recording Secretary ... Barbara Munholland
Financial Secretary ..... Helen Coutts
Song Leader ..... Barbara Philpott

The Girls' Association of Alameda High School is an organization to which every girl belongs. Dues are not compulsory but all of the girls try to do their part, and in return for this coöperation they are provided with entertainment at the meetings.

This term Barbara Skinner, vice-president, was chairman of the Freshman Reception. This social afternoon is held every term in order to acquaint the new girls with the older girls and with the traditions of the school. The reception given this spring seemed particularly enjoyable to all those who attended.

A very enjoyable program of swing band music was presented by the Girls' Association to the student body this term. This was possible because most of the girls had paid their dues.

The administrations of both terms worked hard to make their meetings interesting and successful. The spring officers feel that Jackie Finfrock has been a particularly capable officer and deserves praise.

Barbara Munholland,
Recording Secretary.

MEN'S ASSOCIATION

OFFICERS
FALL 1941

President ..... Walt Hutchinson
Vice President ..... Ed Mazzini
Recording Secretary ..... Knox Kirkland
Yell Leader ..... Tom Paterson

OFFICERS
SPRING 1942

President ..... Dean Hamilton
Vice President ..... Bart Pease
Recording Secretary ..... Bob Burke
Yell Leader ..... Eddie Fry

The chief objective of the Men's Association of the Alameda High School is the encouragement of greater participation in sports. Since the reorganization of this body, Alameda High has made a better showing in sports. This year our adviser was Mr. Don Bell, the new football coach.

During the fall term the Men's Association, under the able leadership of Walt Hutchinson, sponsored a series of movies of the Alameda football games. He also presented a series of interesting speakers during the term.

This spring Dean Hamilton brought to the Men's Association Bob Herwig, freshman basketball coach at the University of California, who gave us an interesting talk on physical fitness and the sports program in this war. At another meeting Coach Chet Millet gave a talk on baseball. The freshman reception held this term was so successful that it will probably become a permanent part of our program.

Bartley Pease.

R.O.T.C.

The Alameda High School unit of the Reserve Officers Training Corps was under the capable direction of Col. C. G. Lawrence and St. Sgt. Dale Frazier. Their capable management of the Alameda unit has just resulted in a successful year.

The Staff officers are: Lt. Col. Paul Arenson, Major Roy Kilpatrick, Capt. Paul Unsworth, Capt. William Benavitz, 1st Lt. Jack Ludlam, and 2nd Lt. Lloyd Horwitz.

The officers of Company "A" are: Capt. Rodney Klingmann, 1st Lt. Robert Baylis, 2nd Lt. Ernest Kellberg, and 2nd Lt. Arthur Velasco.

The officers of Company "B" are: Capt. William Ingram, 1st Lt. Thomas Hewitt, 1st Lt. Douglas Webb, 2nd Lt. Paul Cox, and 2nd Lt. Walter Hansford.

The officers of Company "C" are: Capt. Donald White, 2nd Lt. Robert Lander, 2nd Lt. Robert Wiles, and 2nd Lt. James Helm.

HEADQUARTERS STAFF

The Alameda High School R. O. T. C. unit consists of approximately two hundred and forty members, who are divided into three companies, the band and the staff. Under the guidance of regular army officers, the student staff has charge of plans and training of the unit, as well as the issuing of supplies.

The annual competition, which was held this year at Thompson Field on May 12, always gives the student body a great deal of interest and enjoyment. Medals and trophies were awarded for excellence of performance at the competition. Probably the Rifle Drill-Down afforded the tensest moments of the day for the spectators as well as the R. O. T. C. men. In this event the first place was won by Art Velasco, second place by Paul Cox, and third place by Ernie Kellberg.

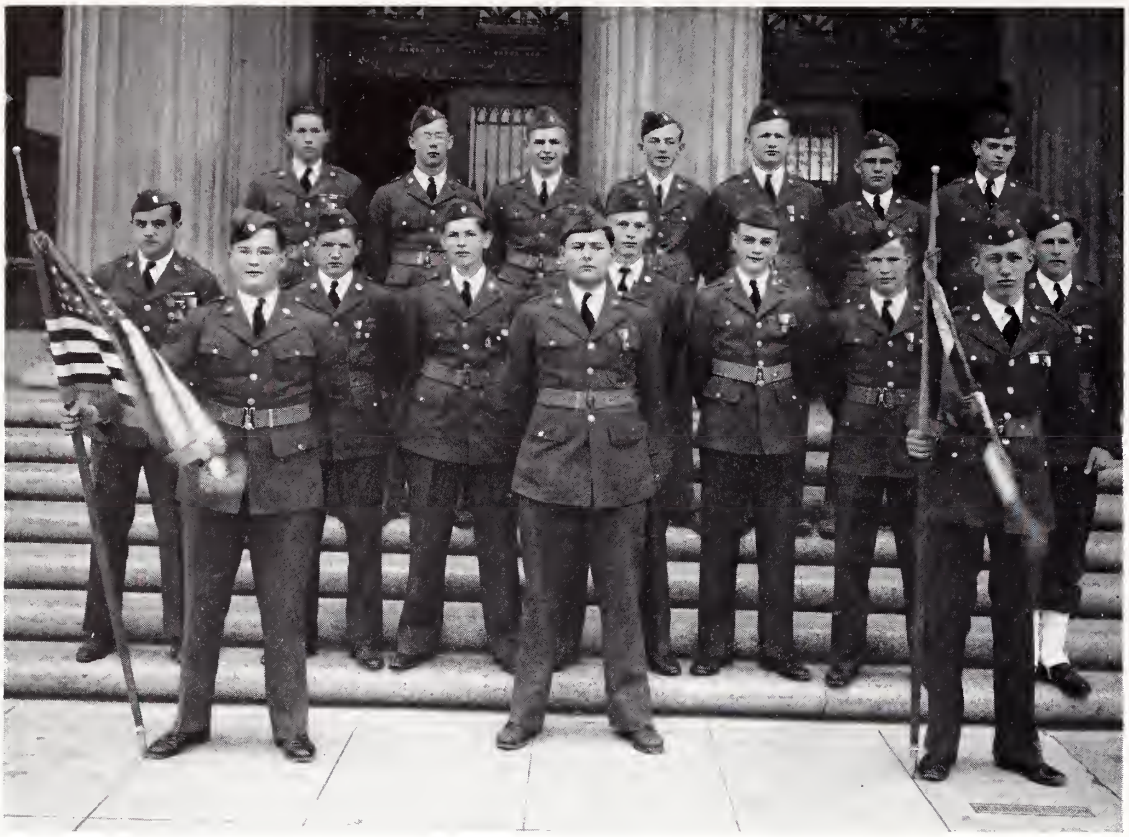

NON-COMS' CLUB

By Sgt. B. Flood

The Non-Coms Club is composed of the majority of the non-commissioned officers of the Alameda High Reserved Officers Training Corps. Any cadet from Corporal to Master Sergeant is eligible to be voted in by the other members.

The bi-weekly meetings, held at 7:30 p.m. in the R. O. T. C. Armory, are under the watchful supervision of two men to whom we owe a great deal. They are Staff Sergeant Dale Frasier, U. S. Army, and Mr. Millet, faculty adviser. These men give much of their time to help and advise us in our activities.

The meetings are conducted by Cadet Staff Sergeant James Brodie who was elected Sergeant Major of the Club. Sergeant Brodie who is graduating in June, 1942, has been Sergeant Major for two terms and has done a memorable job.

The other officers are by rank:

Provost Sergeant ..... Sgt. B. Flood
Chief Clerk ..... Sgt. J. Blamior
Sergeant of the Guard ..... St. Sgt. R. Coon
Color Guard ..... Sgt. A. Kools
Assistant Color Guard ..... Corporal W. Anderson
Mess Sergeant ..... First Sgt. E. Riley
Bugler ..... Sgt. R. Canepa

SWORD AND SHIELD SOCIETY

OFFICERS
FALL 1941

President...Paul Arenson, Lieutenant Colonel
Co-President...Eileen Lowthian, Hon. Major
Vice President.....Don White, Captain
Secretary.....Bill Benavitz, Captain
Sergeant-at-Arms.....Roy Kilpatrick, Major

OFFICERS
SPRING 1942

President.....Roy Kilpatrick, *Major*
Co-President...Eileen Lowthian, Hon. Major
Vice President...Rodney Klingmann, Captain
Recording Secretary.....Robert Baylis
Financial Secretary....Bill Benavitz, Captain
Sergeant-at-Arms..Douglas Webb, First Lieut.

The Sword and Shield Society consists of the officers, past and present, of the R. O. T. C. Our purpose in this organization is to create a better fellowship and understanding between the officers and to promote social activity in the R. O. T. C. and Alameda High School.

Social and amusement activities held throughout the term consist of initiations, socials, scavenger hunts, progressive dinners, and dances. We also held a very successful dansant during the Spring term.

Main event of the season and a highlight on the school's social calendar is the famous Military Ball, held each Spring term in the school gymnasium. This year the members of the unit entertained their friends at the Ball on May the eighth.

Robert Baylis,
Recording Secretary.

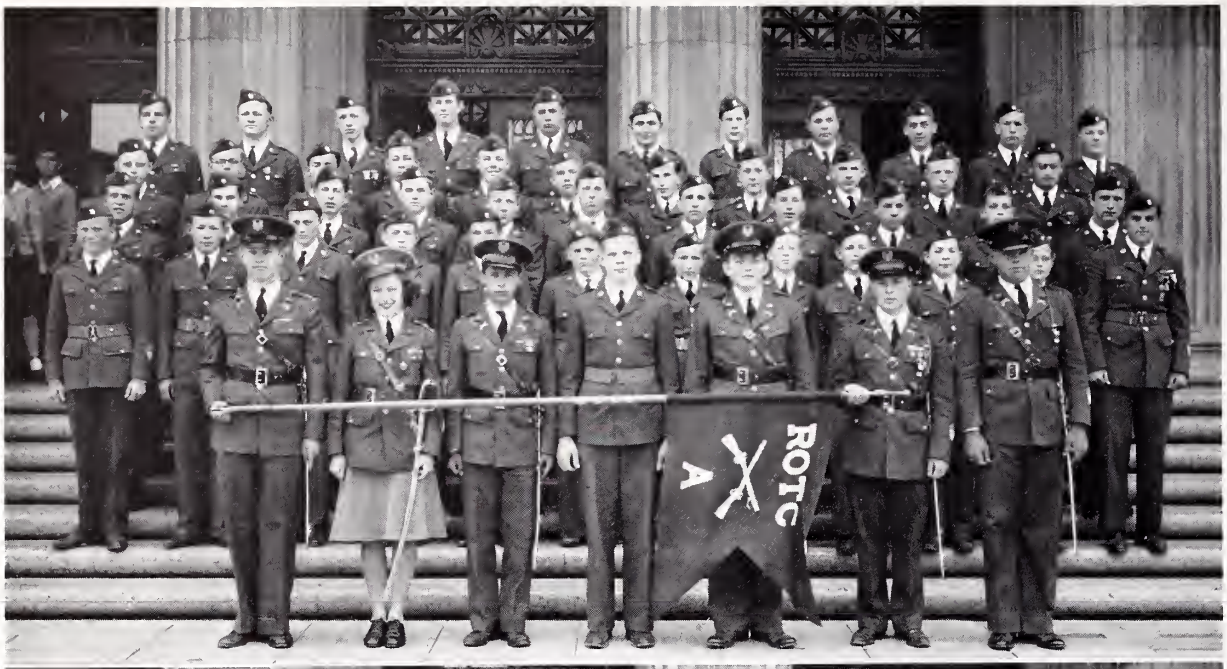

COMPANY A
COMPANY B

COMPANY C
R. O. T. C. BAND

RIFLE TEAM

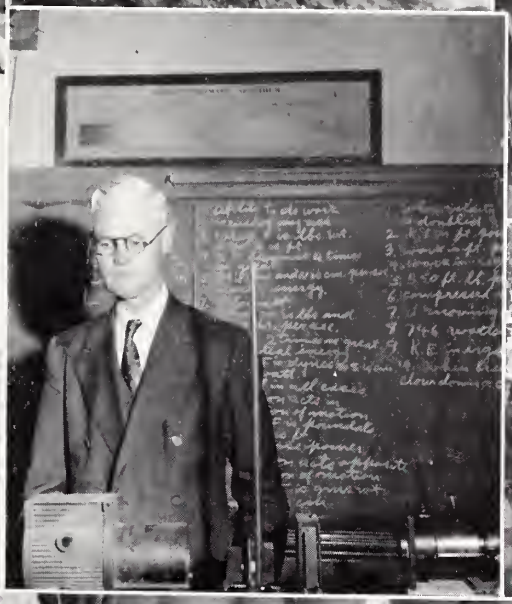

Paterson's Boudoir
Rat Men
Ain't I Purty?

Oops!
Stuporman
Alameda Women???

1A Science, Sept., '38
Curtain Call
Mid-day Mixup
The Beachcombers

My Hero
Mammy
B. B. Eyes

On Their Way
I'm Breathless
Watch the Birdy

Upsee-Daisy
Maestro
So I Sez to Him

Safe Cracker
Pickle Plant at Peace
Glamour Boys

Just Loafing
Service With a Smlie
Lawn Tennis

I Dood It (wrong)
Manager
Setting Up

Timbertoppers
Gloomy Gus
Batty Battery

Operators
A Couple a Fellows
Happy!

Hilarious
Ah!-!-! Lunch
Chem Lab

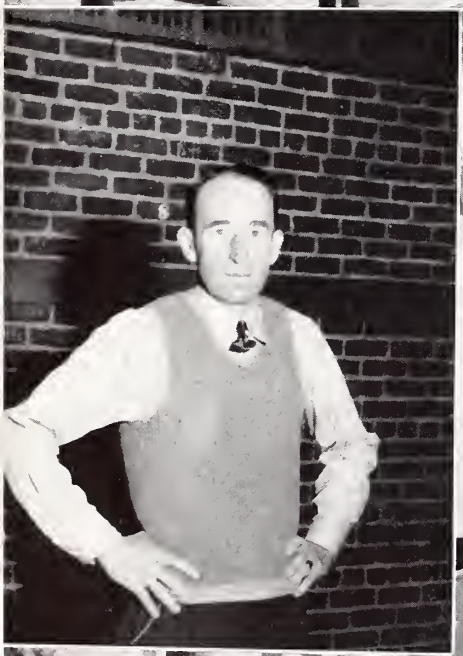

The Band

Second Chorus

Alameda Varsity

Rugged

Sweet Stuff

Get 'Em While They're Hot

Roemers Rambling Reporters

Any Stamps Today

Future Pilots

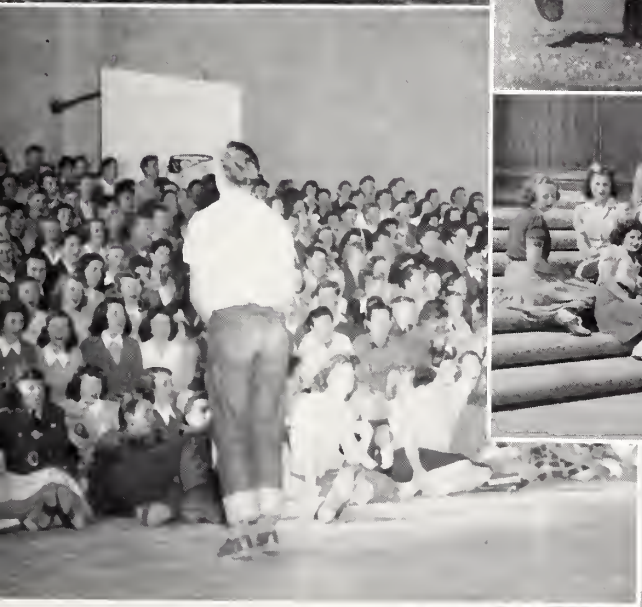

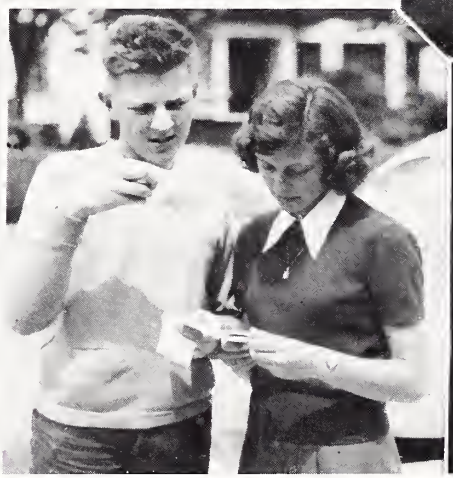

My Hero
What's Cookin'
Barbells Can Do This for You

I Don't Want to Walk Without You
Confidentially ——— ———

Concentration
That's My Banana
Don't Leave Me, Daddy

ACKNOWLEDGEMENTS

In the publishing of this Acorn many people have gladly given their time and coöperation. The Acorn staff, therefore, dedicates this page to the acknowledgment of their services. We hope that this page will express our sincere appreciation to these people.

To Mr. Wilburn Smith and Miss Virginia Hull of the Oakland National Engraving Company, we express our thanks for the large measure of help which they have given us in the preparation of the photographic part of this book.

To Mr. Hooper of the Hooper Printing Company, we extend our thanks for the fine job of printing which he has done for us.

To Mr. Piatt of Piatt Studio, we give thanks for his life-like photograph work.

To Mr. George Rutan of Colbourn we extend our appreciation of his fine photographic work.

To Mr. Bushman of Bushman-Risen Company, we extend our gratitude, for the excellent work on the cover and in the binding of the book.

To Mr. Ford of the Ford Printing Company, we give our appreciation for the fine job of cover printing.

To Mr. Bryan, principal of the Alameda High School, we extend our gratitude for the support and coöperation he has given us.

We also thank the following students for the snap shots which they permitted us to use: Stanley Bruns, Glen Coffey, Sherrill Conner, Tom Mathews, B. Rowland.

ALAMEDA DAIRY CO., LTD.

WINNER OF

GOLD MEDALS

IN BOTH

MILK and ICE CREAM

AT

CALIFORNIA STATE FAIR

1938-39-40-41

•

Same High Quality Always

•

1500 WEBSTER STREET 2320 CENTRAL AVENUE

LAkehurst 2-7577

FOUNTAIN · STORE · HOME DELIVERY

•

You Can Whip Our Cream . . . but . . . You Can't Beat Our Milk

Signal Oil Company maintains in the City of Alameda its Division Office which operates and controls Signal's activities in California from the lower San Joaquin Valley and Santa Maria to the Oregon border and also in the State of Nevada—

The Local Bulk Plant and Marine Dock is located at the foot of Oak Street, and together with the Division Office at the same location employs over 100 people. In addition Signal has seven Retail Service Stations in Alameda which are as follows:

J. A. "JOHNNIE" BRUZZONE
900 Central Avenue

E. B. "EDDIE" CHILDS
2300 Central Avenue, opposite High School

CLYDE W. DAVIS
Broadway and Santa Clara

L. W. "LEW" DE CELLE
1900 Webster Street

HERMAN SCHLAVIN
901 Lincoln Avenue

W. H. "BILL" SINGLETON
1801 Park Street

SIGNAL OIL COMPANY
1701 Webster Street

If you want to be modern
and up-to-date.

Insist that the lighting
in your home
is the best.

Good light means longer sight.

Save your eyes.

See your local electric appliance
dealers for the latest in lighting
and electric appliances.

BUREAU OF ELECTRICITY
CITY OF ALAMEDA

▲ ALAMEDA ▲

Outstanding schools, beautiful homesites, superb climate, recreational facilities, and modern shopping districts combine to make this a truly ideal home city.

Alameda also offers the finest of industrial sites, with rapid rail and water transportation available at low cost.

•

CITY OF ALAMEDA

and

ALAMEDA CHAMBER OF COMMERCE

ALAMEDA, CALIFORNIA

Play Golf . . .

At the

ALAMEDA MUNICIPAL GOLF COURSE

FEES:

Week Days	$.50
Saturdays, Sundays, Holidays	.75
Monthly Ticket	3.00
Monthly Ticket (void Saturday, Sunday, Holidays	2.00

•

Lunch Room Open to the Public

•

Special Rates to Alameda High Students

25c After 2:30 on School Days

Greetings to Our Young Friends of Alameda High . . .

You are the Young America of tomorrow,
and our country is safe in your hands
We have enjoyed your friendship
and activities

•

Homes · Investment Properties
Insurance · Notary

•

Agnew Realty Co.
2318 Central Avenue
ALAMEDA, CALIFORNIA

Hansen and Carnes

FLORIST

•

2305 Santa Clara Avenue
LA 2-1755

•

Specialize in Corsages

•

Deliveries at All Hours

"Bring Your Films to Piatt's

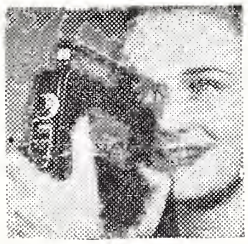

KODAKS
FRAMES
GIFTS

•

Piatt's
1350 PARK STREET
Phone LA 2-4074

DOROTHY'S SPORT SHOPS
FOR
SPORTS WEAR

•

1410 Park Street
1451 Webster Street

Telephone LA 2-9229
LA 2-4200

ALAMEDA CALIFORNIA

•

Two Smart Shops to Serve You

Good Health & Happiness
is our wish to the
Graduating Class

•

GADSDEN'S
STATIONERY
STORE

•

1435 Park Street LA 2-1844
2-1845

E. D. GADSDEN, *Proprietor*

EXPERIENCED AND SKILLFUL
REPAIR SERVICE

HUNT JEWELRY
COMPANY

Watches Diamonds Jewelry

•

Watchmakers and Jewelers

•

1436 Park Street
ALAMEDA, CALIFORNIA
LA 2-3280

ALAMEDA DRUG
COMPANY
PRESCRIPTIONS

•

1501 PARK STREET LA 2-2552

Free Delivery
Open till Midnight

1346 PARK STREET LA 2-3322

WOLD'S
QUALITY SHOES

•

Collegiate Wear

Compliments of . . .

Sprouse-Reitz Co., Inc.

1342 PARK STREET
1537 WEBSTER STREET

ALAMEDA, CALIFORNIA

BUTOM'S
"Known the Island Over"

Thick Shakes Hamburgers
Sundaes

Our Ice Cream is Creamery Fresh

1420 PARK STREET
LA 2-4184

GARLAND CHEVROLET CO.

Service for Cars
of All Makes

2424 SANTA CLARA LA 2-9221

FRANCK'S

Music, Record and Radio
Headquarters
— In Alameda —

Immediate Delivery on New 1942 Zenith,
RCA Victor or GE Radios and Combinations

1349 PARK ST. LA 3-1021

Vosburgh Hardware

Established 1876 J. F. ("JIM") TASKER

Household Wares Electrical Supplies
ALSO
Sporting Goods
Fishing Tackle
Hunting and Fishing Licenses

Free Delivery Phone LA 2-1882

2319 Santa Clara Ave., ALAMEDA, CALIF.

Compliments of . . .

CHAPIN'S

School Supplies

2316 Central Avenue

Compliments of . . .

FORD

The Printer

LA 2-2434 1714 Everett Street

WALKER'S FLORIST

2323 Central Avenue
LA 2-4580

AMERICAN TRUST COMPANY

Park Street and Central Avenue
Webster Street at Santa Clara

ALAMEDA

GRADUATION TIME
is
WALT'S TIME

WALTS MENSHOP
Park at Santa Clara

BEACHCOMBERS

LEE RUSS
SHERRY ERNIE
JACK

BANK OF AMERICA
National Trust and
Savings Association

Alameda Branch:
Park Street at Santa Clara Avenue

Webster Street Branch:
Webster Street at Haight Avenue

ALAMEDA, CALIFORNIA

For New Creations in Sportswear

JAY WYNESTOCK
1408 PARK STREET

For Greater Entertainment!

ALAMEDA
VOGUE
and
NEPTUNE
THEATRES!

Showing Hollywood's Grandest Hits!

Compliments of . . .

BUENA VISTA
PRESS
E. C. TEMPLETON

783 Buena Vista Avenue - Alameda

The Paterson's Boudoir
Society

BILL McCARTY DON WHITE
ROSS PARMER BILL INGRAM
RAY PERKINS TOM PATERSON
CHARLES MATHENY WILL LOTTER
ALAN WAYNE SMITH

BUY DEFENSE BONDS
AND STAMPS!

Autographs

"Good Luck" Carlee Shiber

Gene Rey

Autographs

G. A. Jackson

Jim Collins

A E White

Lots of luck & happiness in the years to come
Sue Perry

Best wishes to a fellow Shriner
Peggy Hanson. SDC.

Bernie Green

"To a swell kid and a fast walker
"Best wishes"
"Betty Vaughn"

To Bill a swell kid
Theresa Chisard

From John Shore
a good guy

To a nice kid
Frances Grant

To a good man
Ray French

Lots of luck old man
Dean Hamilton

"To a swell fellow"
Peggy Martin

Best wishes
Marie Potts

Lots of luck
Nancy Walker

To Bill
From Pelham

Bill
Thanks for helping me with my Biol. grades.
Shirley Schwarz

Best wishes
Irene Robinson.

Autographs

- to a real friend -
Bobbie Ray
Roy Larber
"Class of 44"

To a swell kid
who is not a bad worker
Joyce Moss

Bobbie
"46"

Autographs

To someone whose friendship I've appreciated ever since I got to hi school.
Norma D.

BEST WISHES TO A GOOD GO!!
JOE MORENO

Autographs

SENIOR OPINION

Do you prefer blondes, brunettes, or redheads?	*First Choice*	Brunettes
	Second Choice	Blondes
	Third Choice	Redheads
What is your favorite orchestra?	*First Choice*	Glenn Miller
	Second Choice	Harry James
	Third Choice	Benny Goodman
What is your favorite popular song?	*First Choice*	Tangerine
	Second Choice	Skylark
	Third Choice	Moonlight Cocktail
Who is your favorite movie star?	*First Choice*	Lana Turner
	Second Choice	Bette Davis
	Third Choice	Errol Flynn
What is your favorite radio program?	*First Choice*	Red Skelton
	Second Choice	Bob Hope
What is your favorite soft drink?	*First Choice*	Coca-Cola
	Second Choice	Root Beer
Who is the wittiest person in school?	*First Choice*	Dick Besoyan
	Second Choice	Mr. Jones
What is your favorite comic strip?	*First Choice*	Lil' Abner
	Second Choice	Blondie
	Third Choice	Dick Tracy
What is your favorite subject in high school?	*First Choice*	Gym
	Second Choice	History
What is your most hated subject?	*First Choice*	History
	Second Choice	English
What school do you consider our greatest athletic rival?	*First Choice*	Piedmont
	Second Choice	Berkeley
The best-looking butch haircut in high school?	*First Choice*	Tom Paterson
	Second Choice	Ernie Schneider
	Third Choice	Sherrill Conner